FOLIO

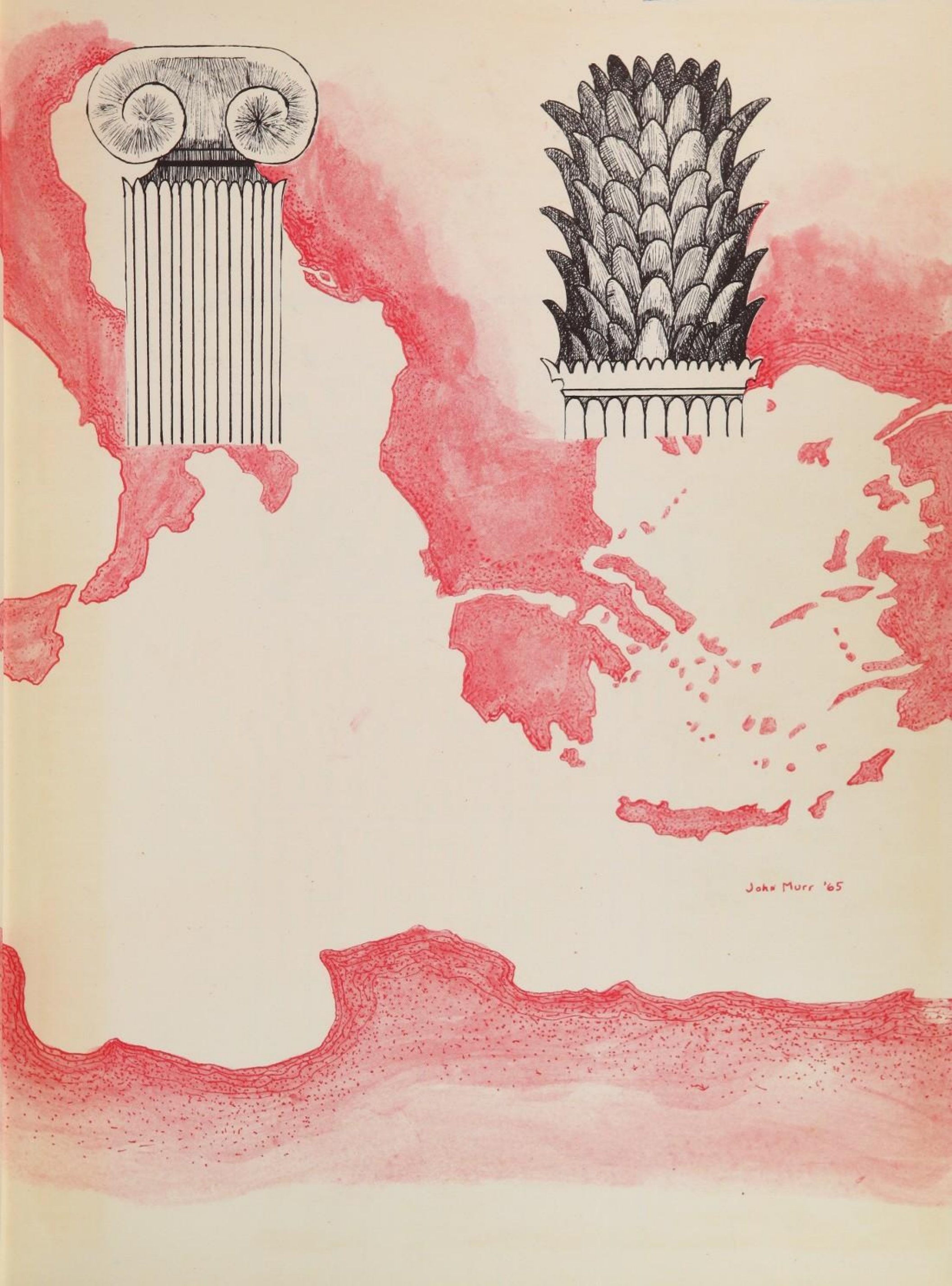
John Murr '65

". . . If all the great societies have died, none is really dead. Their peoples have vanished, as all men must, but first they enriched the great tradition of high, enduring values . . ."

Herbert J. Muller

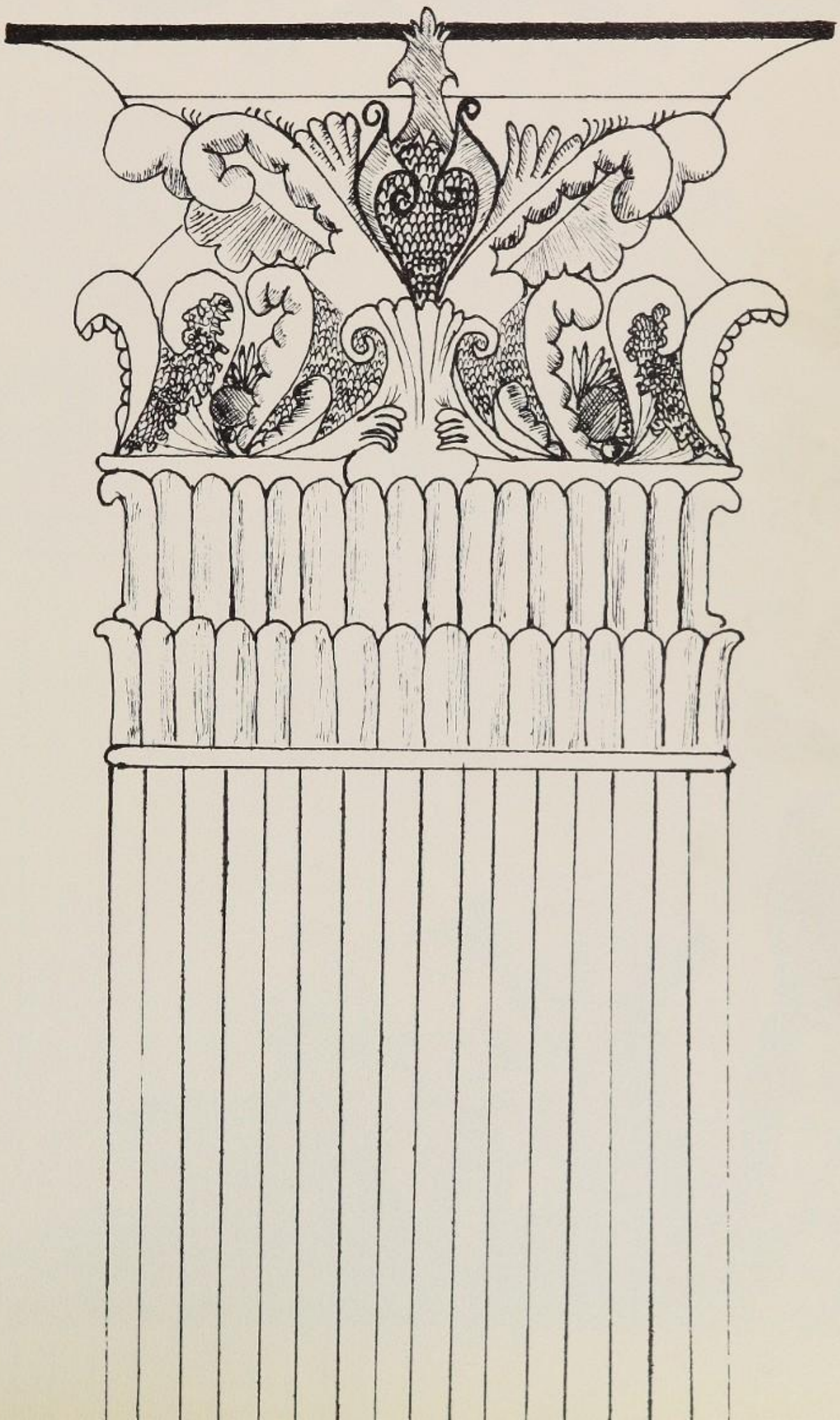

FOLIO '65

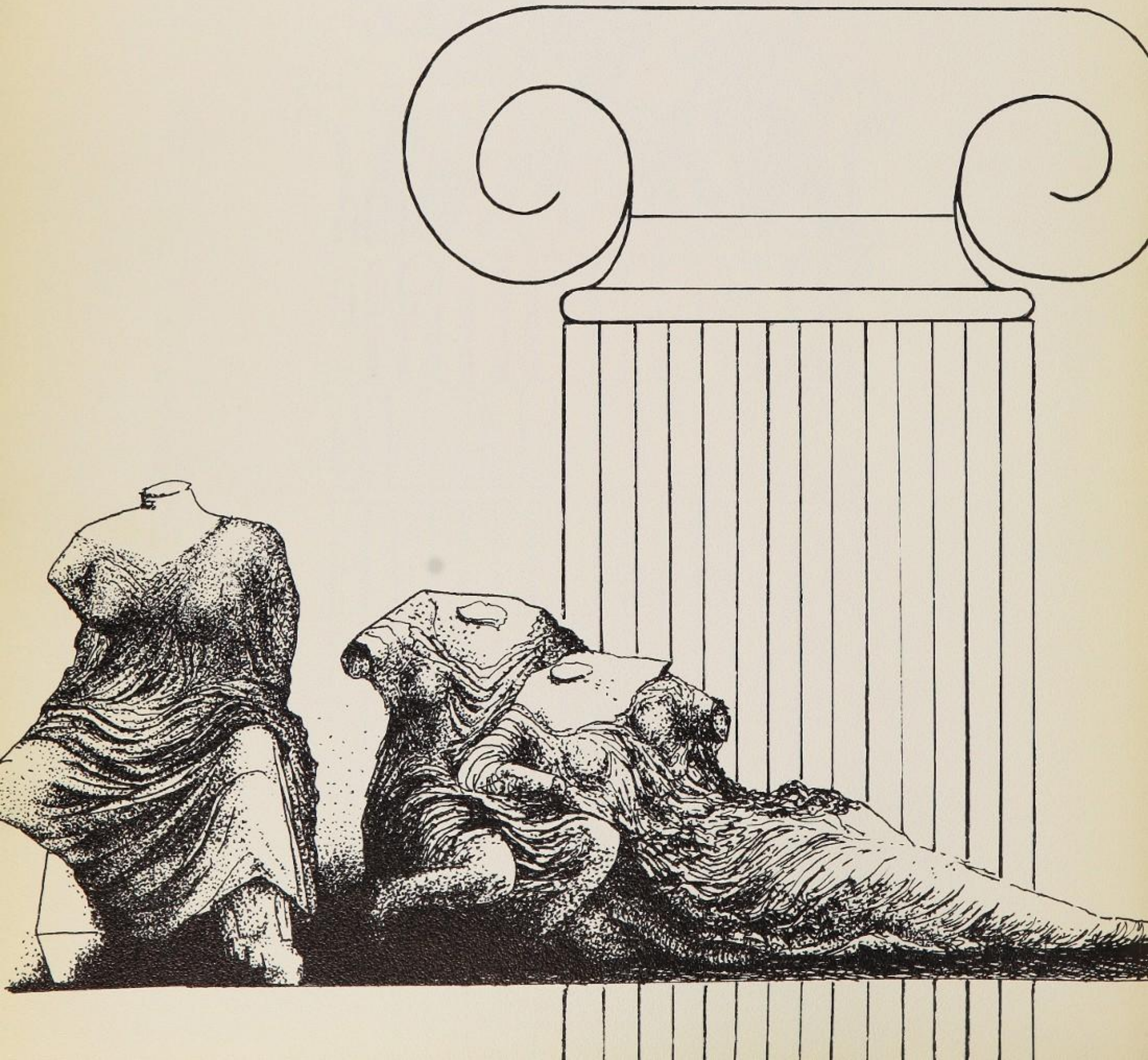

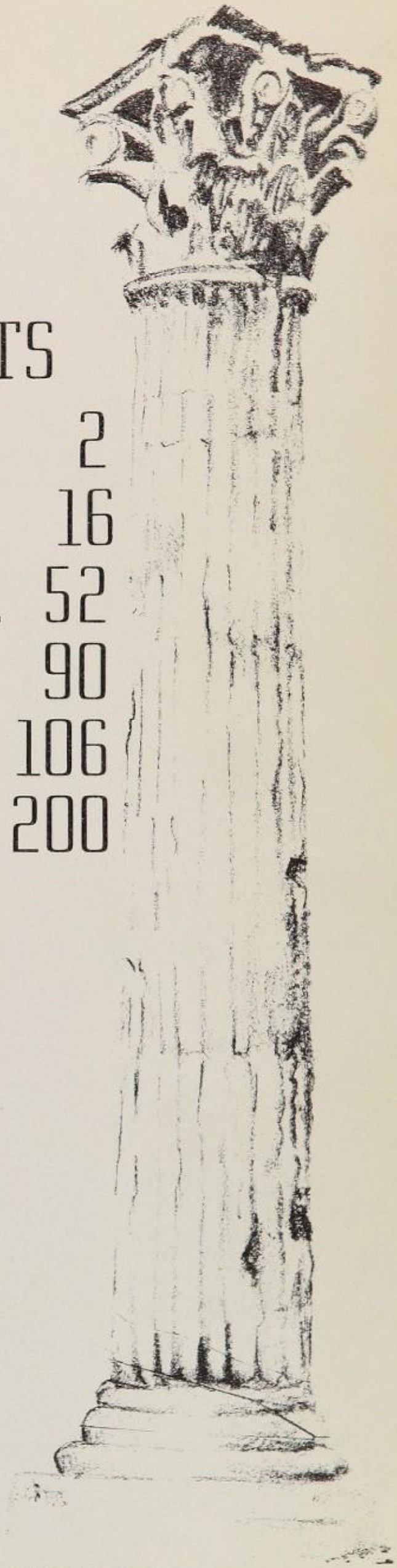

TABLE OF CONTENTS

introduction 2
curriculum 16
activities 52
sports 90
seniors 106
index 200

PUBLISHED BY THE SENIORS OF JAMAICA HIGH SCHOOL, QUEENS, N. Y.
LOUIS A. SCHUKER, PRINCIPAL

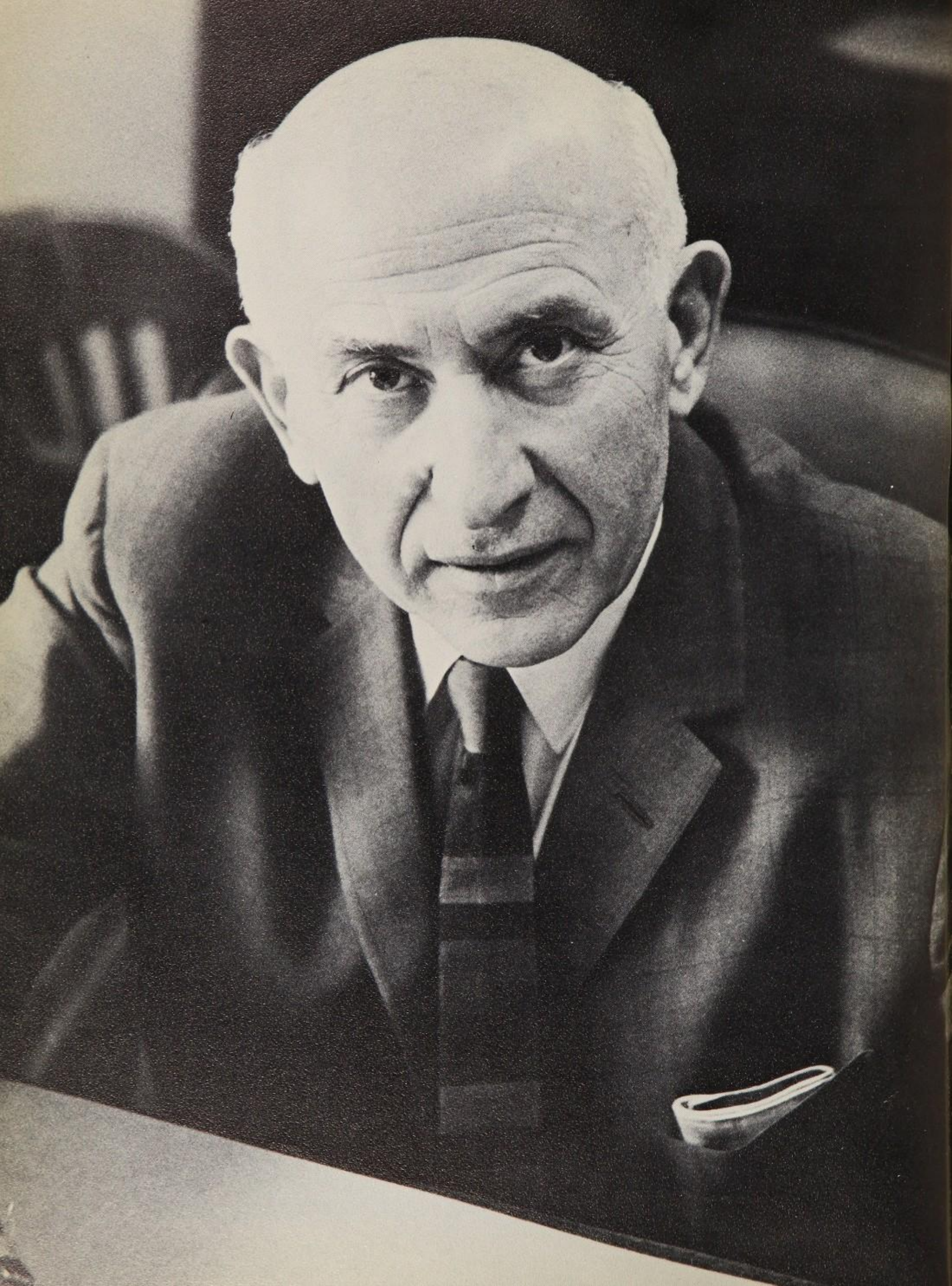

Dear Graduates of the Class of 1965:

Every year the editors of FOLIO determine the theme of their very impressive Yearbook. I wondered what would be their choice for your class. Would it be the nuclear danger that continues to menace humanity, or the change in public life from the New Frontier to the Great Society, or the peaceful exploration of space, or the libertarian decisions of the Supreme Court, or the new understanding of the genetic structure of living things, or any other of a dozen possible challenges that confront us today? Instead, your editors chose to deal with an aspect of education — not the entire subject, not even the three "R's" which all Americans regard as a cornerstone. The theme they chose was paradoxically both more delimited and more all-embracing. They chose two of the three "R's" — the Alphabet.

No group of human beings, no matter how primitive, has ever been found that did not have a language. But the art of writing did not emerge until rather late in the development of mankind. In fact, it is considered the dividing line between primitive and civilized cultures. Writing and reading, which is the other face of the coin, provide the foundation for education for civilized living. The letters of the alphabet are as much the building blocks of the world of knowledge as atoms are the building blocks of the universe

It is now twelve years since you began your formal schooling and your mastery of the ABC's. Some of you look back upon these as happy years in which school opened for you the rich storehouse of ideas and activities. Some of you have regarded school as an essential developmental activity in which you had to engage to win the approbation of the adult world. Some few have looked upon school as a nagging interference with "life, liberty, and the pursuit of happiness." Yet I know that all of you must have at times found you were stimulated by the enthusiasm of your teachers and attracted to some chambers in the mansions of thought. I know too from the past record of Jamaica graduates that a relatively large group will continue to pursue their studies to the point where they will become producers as well as consumers of ideas.

We hope that after you leave Jamaica, you will have occasion to open this book and look back with pleasure and satisfaction on your relatively uncomplicated and lighthearted schooldays.

Louis A. Schuker

MR. SAMUEL POLATNICK

Mr. Samuel Polatnick, a "Principal-Intern," is working with experimental programs in team teaching until September, when he will become the principal of the new Springfield Gardens High School. Before coming to Jamaica, Mr. Polatnick was the chairman of the Social Studies Department at Martin Van Buren High School.

"The ancients tell us what is best, but we must learn of the moderns which is fittest."
—Benjamin Franklin

ADMINISTRATIVE ASSISTANTS

DR. HOWARD HURWITZ

Dr. Howard Hurwitz, Vice-Principal, is in charge of all aspects of student guidance. Before becoming Vice-Principal, Dr. Hurwitz was an Administrative Assistant at Manual Training High School, and a social studies teacher here at Jamaica High School. Dr. Hurwitz is the author of our student handbook.

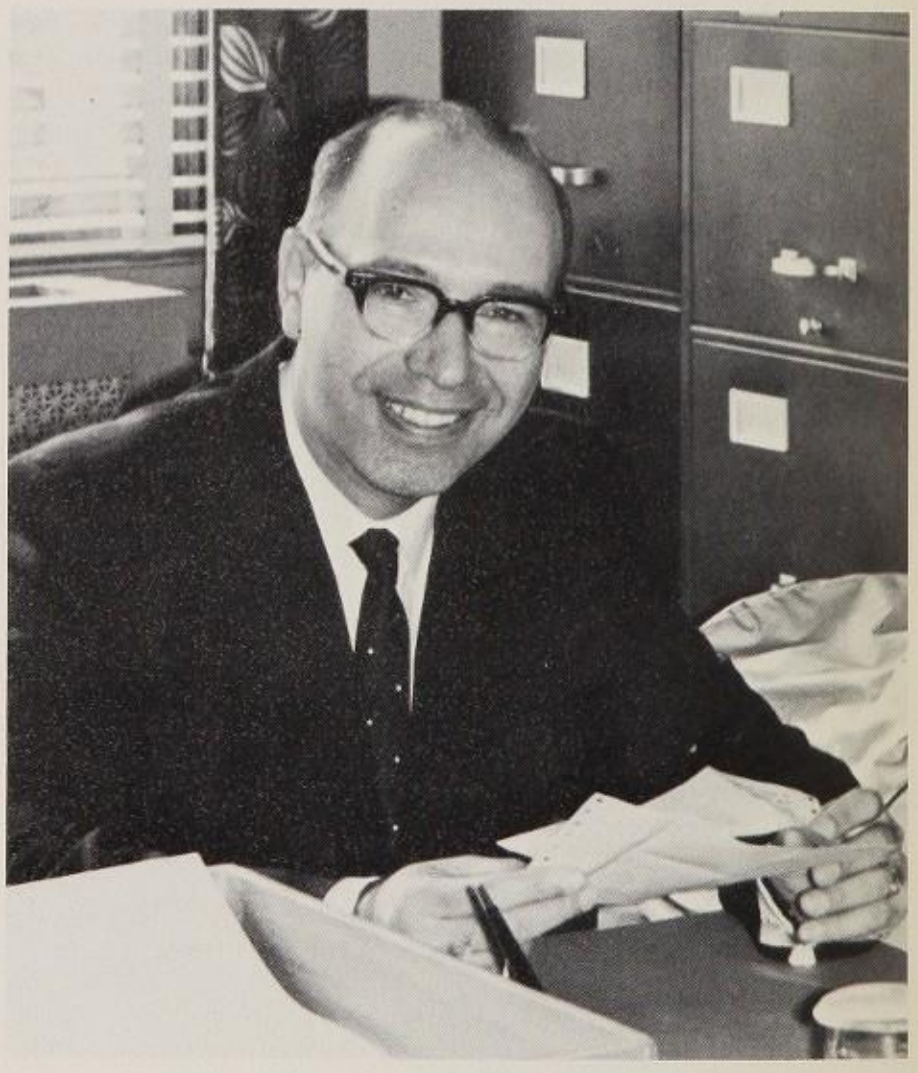

MR. AARON ROSE

Mr. Aaron Rose, Administrative Assistant, is in charge of the programming and organization for the school. Some of Mr. Rose's tasks include programming uniform exams, assemblies, conferences, providing substitute teachers, and supervising the general office staff. In the past, Mr. Rose has been the G.O. advisor and a social studies teacher at Jamaica High School.

MRS. MIRIAM SMITH

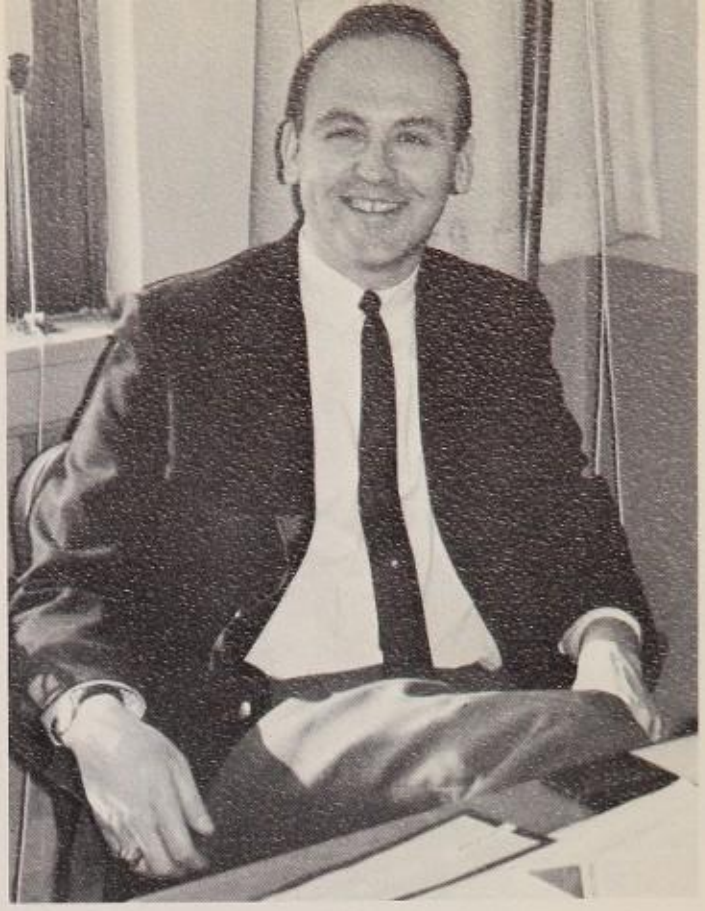

MR. GERALD LIPTON

THE DEANS

"The sting of a reproach is the truth of it."
—Benjamin Franklin

The boys' and girls' deans have similar jobs pertaining to their respective groups. Aside from intellectual development, the deans are concerned with making each student's stay at Jamaica a worthwhile experience in community living. Whether it be a personal problem or a problem of discipline, the deans are willing to aid the student in any way possible. Very often this requires interviews with parents as well as students. Although the deans spend much time in their offices, each manages to teach two classes a day in his own special field.

MR. GEORGE BARON

MR. GEORGE WRIGHT

MR. LAWRENCE ELLIS

MISS PEARL WARNER

MISS RUTH GROSSMAN

GUIDANCE

Guidance counselors, by planning students' programs, direct their "actions" toward the goal of higher education. Careers, ability, and future goals are some of the problems which are considered by the counselors.

MRS. HELEN O'CONNELL

MR. LEO GREENFEST

MR. WILLIAM DOBKIN

"Words may show a man's wit, but actions his meaning."

—Benjamin Franklin

MRS. FLORENCE LAZERSON

MRS. GERALDINE SHAW

MRS. RUTH BARLAS

MRS. SILVIA FRIEDLANDER

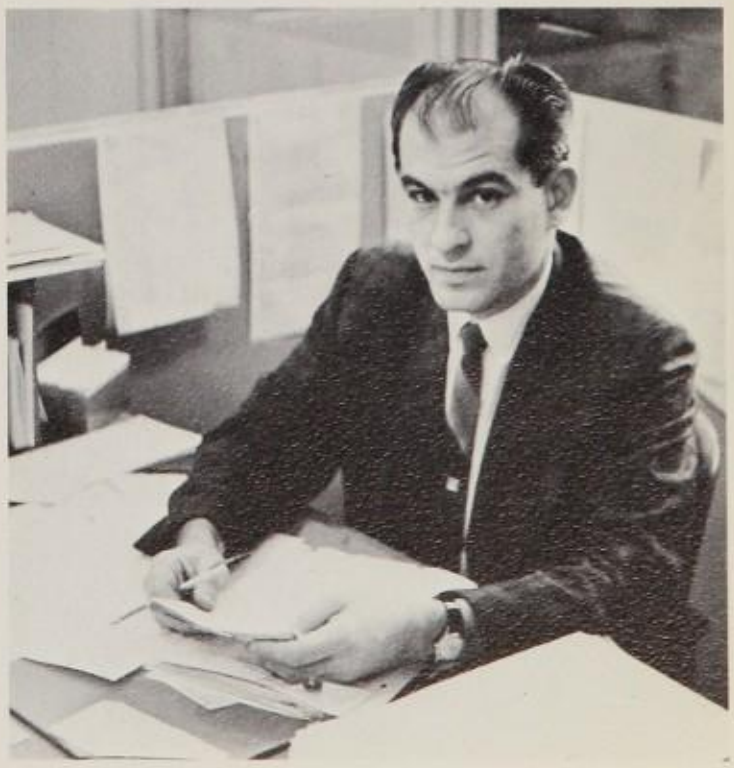

MR. MURRAY OSTRIN

Mr. Theodore Weinkrantz,
Scholarship Advisor

Mr. Arnold Finke,
Work Experience Counselor

Mrs. Rebecca Gurin,
Assistant College Advisor

Dr. Irving Gross,
Coordinator, School Testing

Mrs. Beatrice Young,
College Advisor

RELATED GUIDANCE

Mrs. Ida Gottlieb,
Vocational Guidance

Mr. Eli Nieman,
Senior Activities Coordinator

Mrs. Barbara Genzer,
Vocational Advisor,
N. Y. State Employment

Mr. Morton Fuchs,
Guidance, General Course

Mrs. Mildred Karten,
Program Chairman

Mrs. Elaine Kornbluh,
Program Assistant

MR. ELMER HORST MR. BEN WIEDER

Mrs. Ruth Menzer,
Attendance Office

ATTENDANCE OFFICE

"Order is heaven's first law."

—Alexander Pope

GENERAL OFFICE

Typing notices, sending out college transcripts, and keeping the student files up to date are some of the many tasks that are undertaken in the general office. Students assist the secretarial staff by sorting mail and working the switchboard.

MRS. MURIEL BERNSTEIN MRS. RUTH BLAIR MRS. LILLIAN DREZIN MRS. DORIS JULIS
MISS ETHEL KARPF MISS DORIS REID MRS. RUTH SCHINDLER MRS. SYLVIA STEIN

LIBRARY

With its wide variety of publications in numerous fields of literature, the library is well-equipped to supply every student's needs and desires. The library also serves as a study room for those students who have a free period during the day. Our staff, headed by Mr. Lewis Scher, helps the student with his research projects. Library Squads work as assistants, putting books away and keeping the shelves organized.

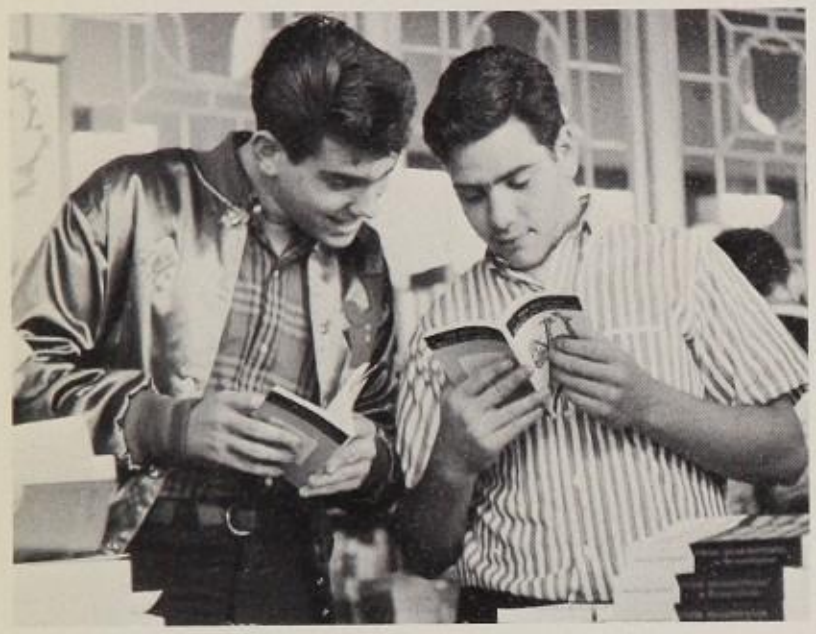

"Except a living man, there is nothing more wonderful than a book: a message to us from . . . human souls we never saw . . . and yet these arouse us, teach us, comfort us, open their hearts to us as brothers."

—Kingsley

MRS. AUGUSTA BANNER MR. MELVIN SANDERS MR. LOUIS SCHER MRS. JUDITH WATTS

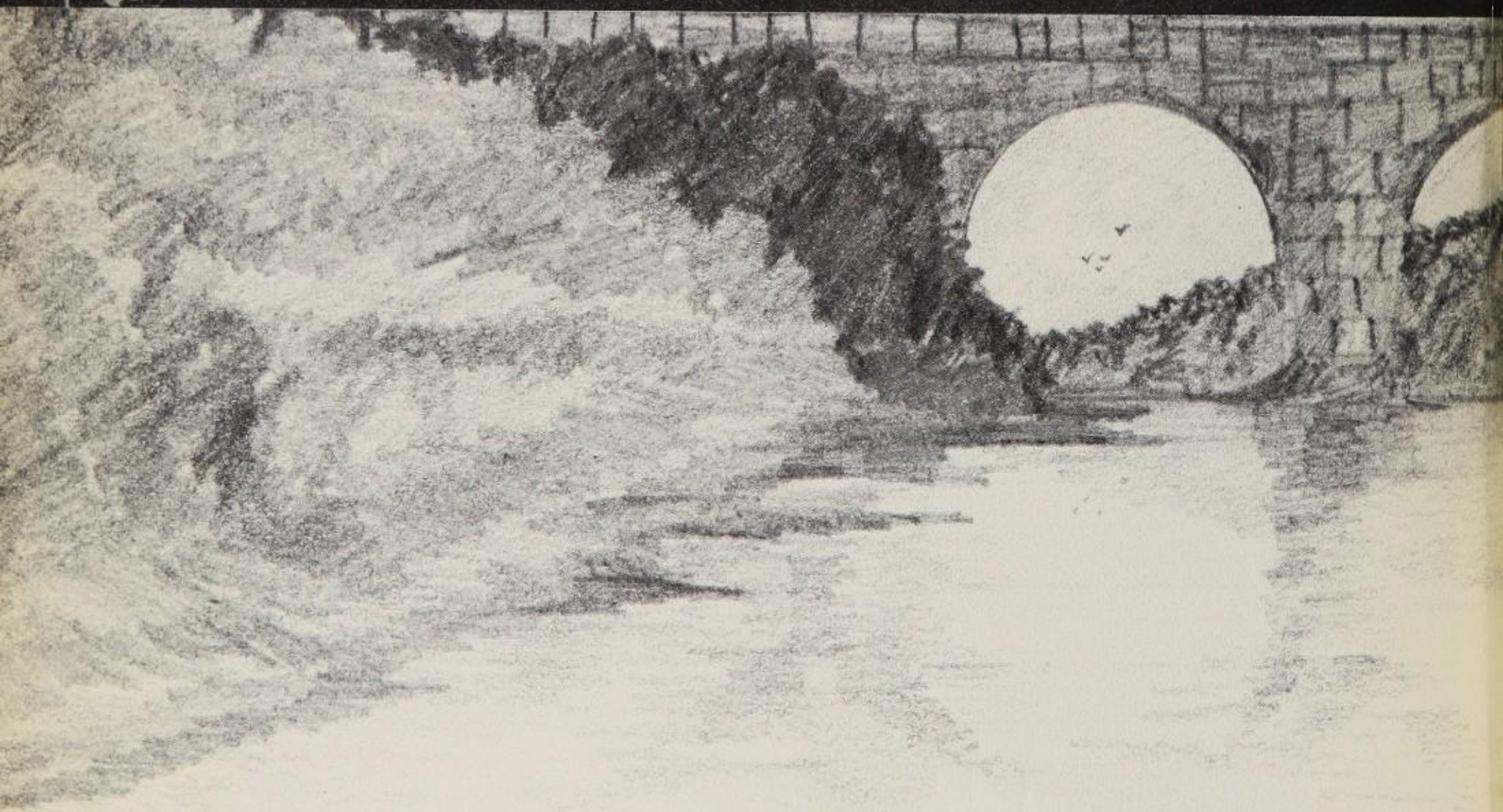

Best Wishes
for a mathematical
future!
E. B. Baker

CURRICULUM

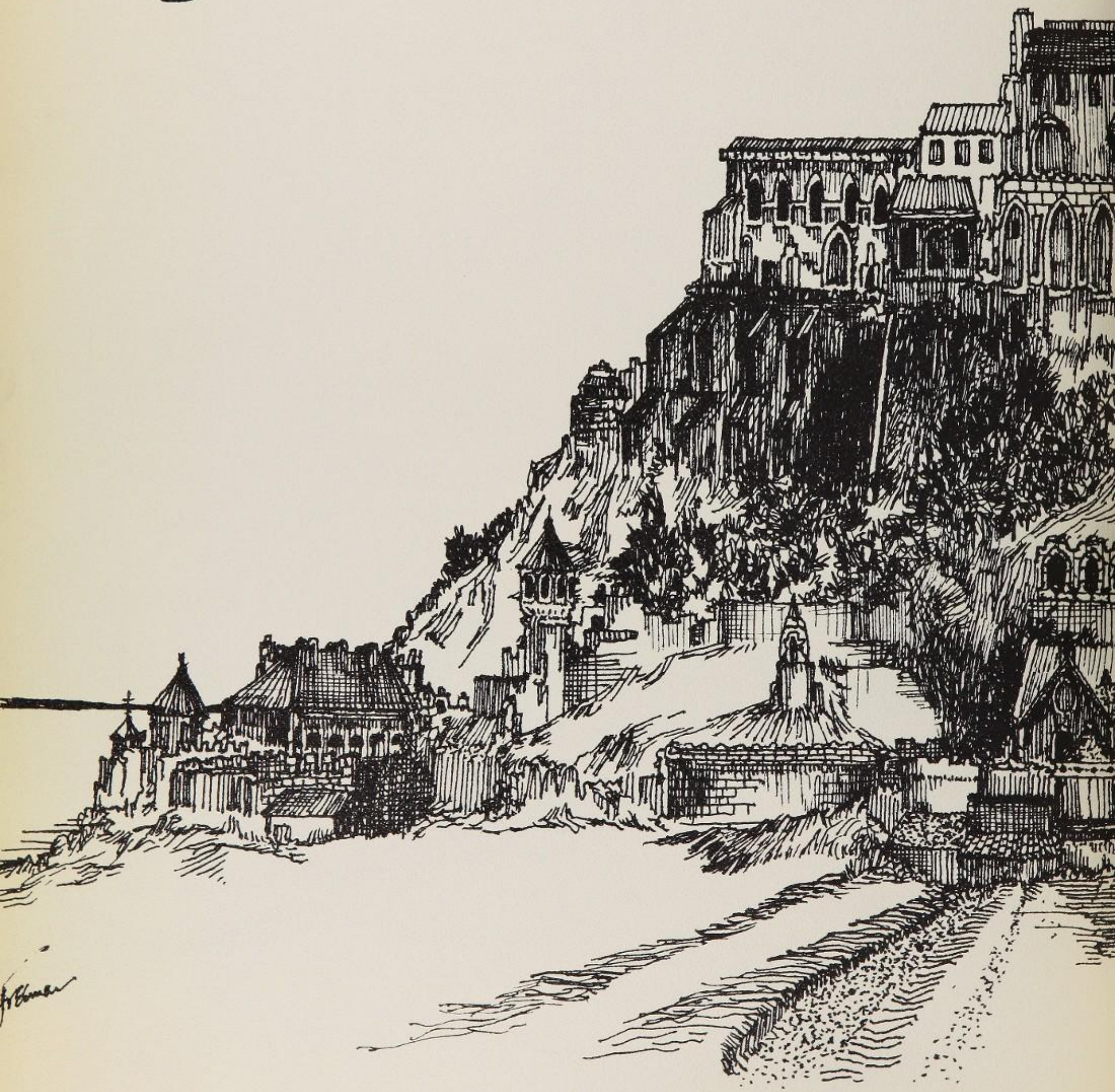

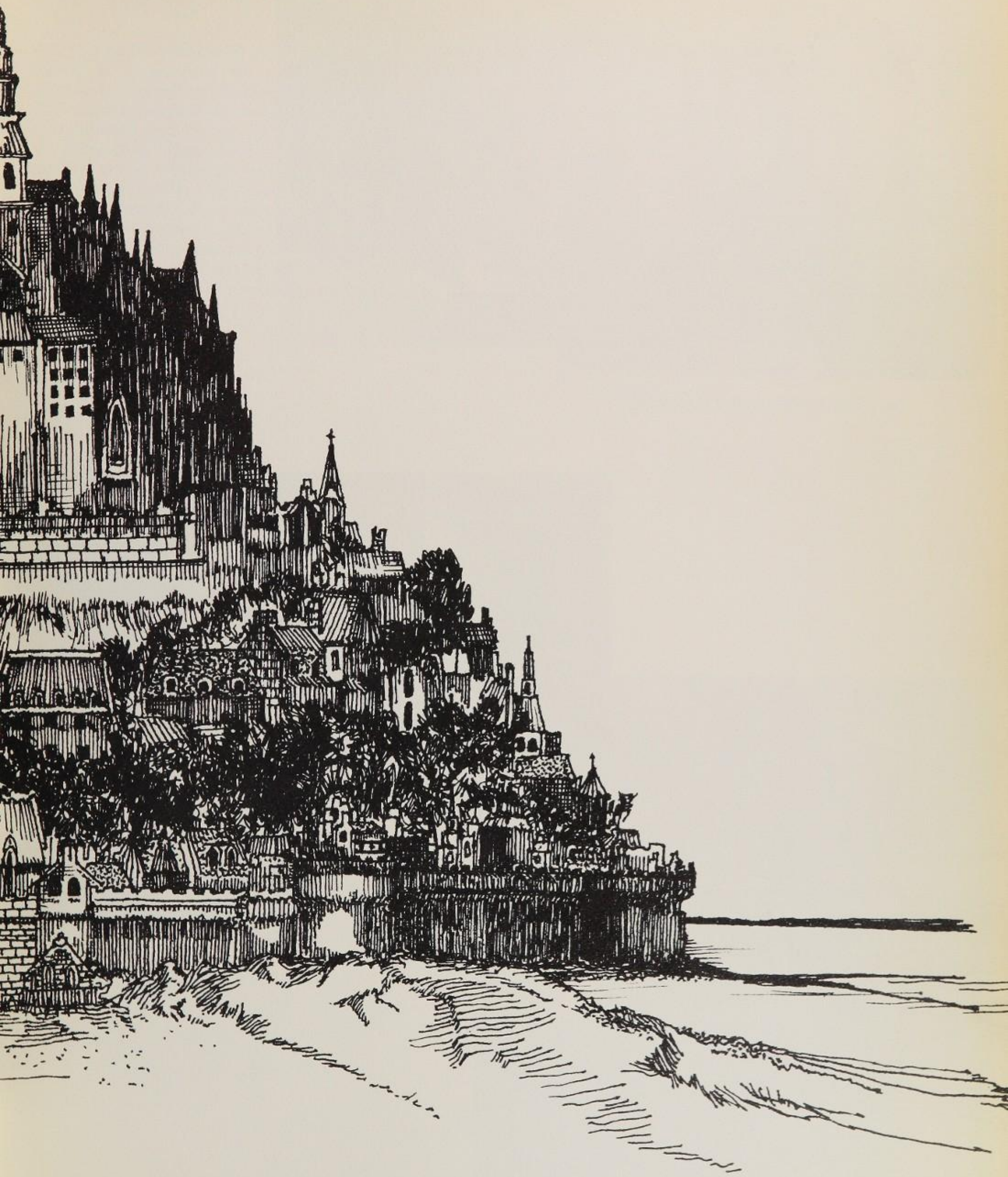

ENGLISH DEPARTMENT

DR. JOSEPH MERSAND, CHAIRMAN

The twenty-five permanent and six part time teachers, under the guidance of Dr. Joseph Mersand, chairman of the English Department, plan their programs to include literature from ancient times to the present. Starting with works like "The Illiad" and "The Odyssey" in the freshman and sophomore years, students traverse the literature of different ages.

Special programs in the department include: the Remedial Reading Program, and the Honor, Extra Honor, and Advanced Placement classes. This year, the regents was given in January to all seventh termers in H, XH, and AP classes.

MRS. THERESA CARLUCCI

MRS. FLORENCE LAZERSON

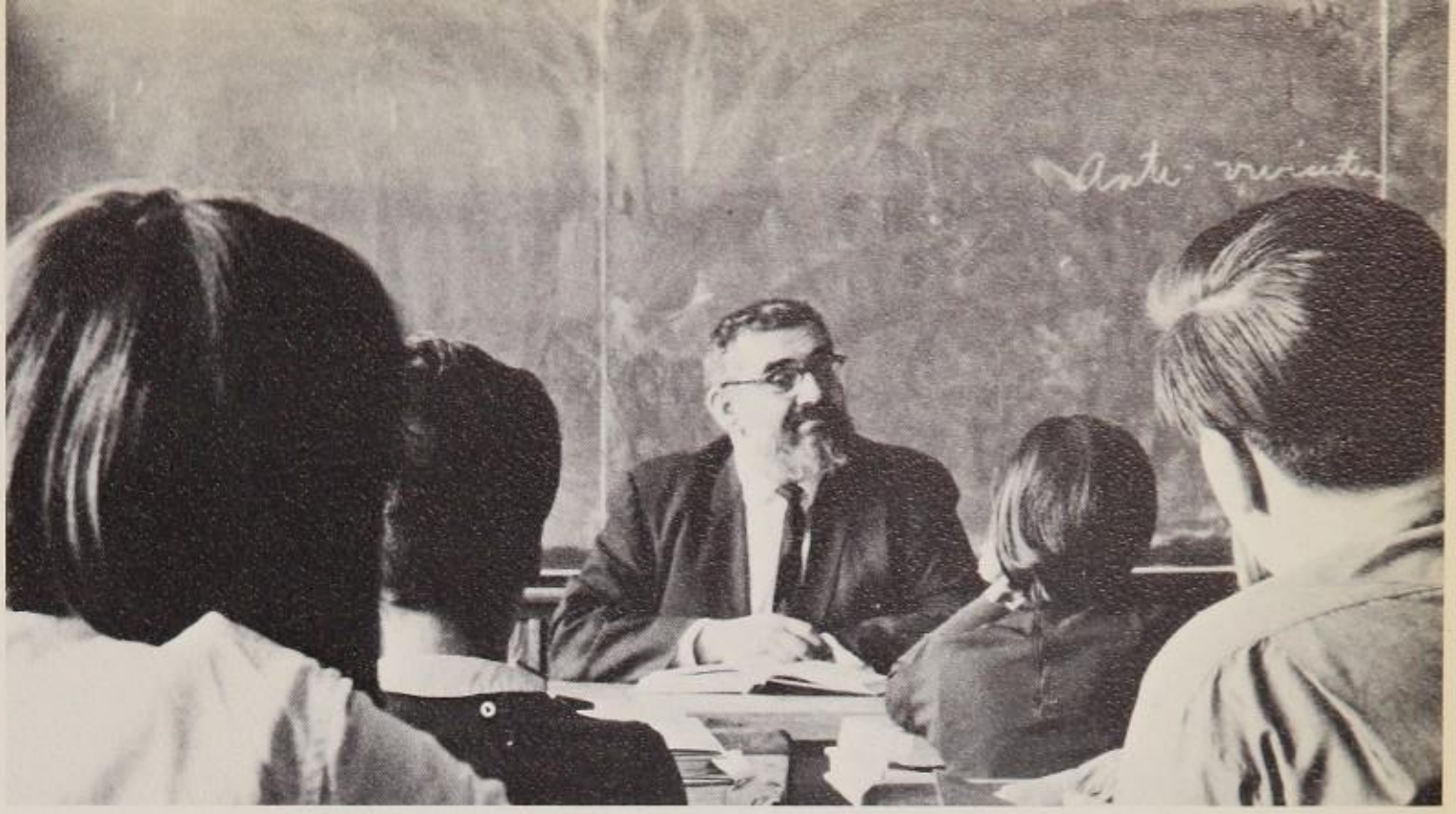

MR. MILTON ASNIS

"In richness, good sense, and terse conveniences, no other of the living languages may be put beside English."

—Jakob Grimm

MRS. IRMA RHODES

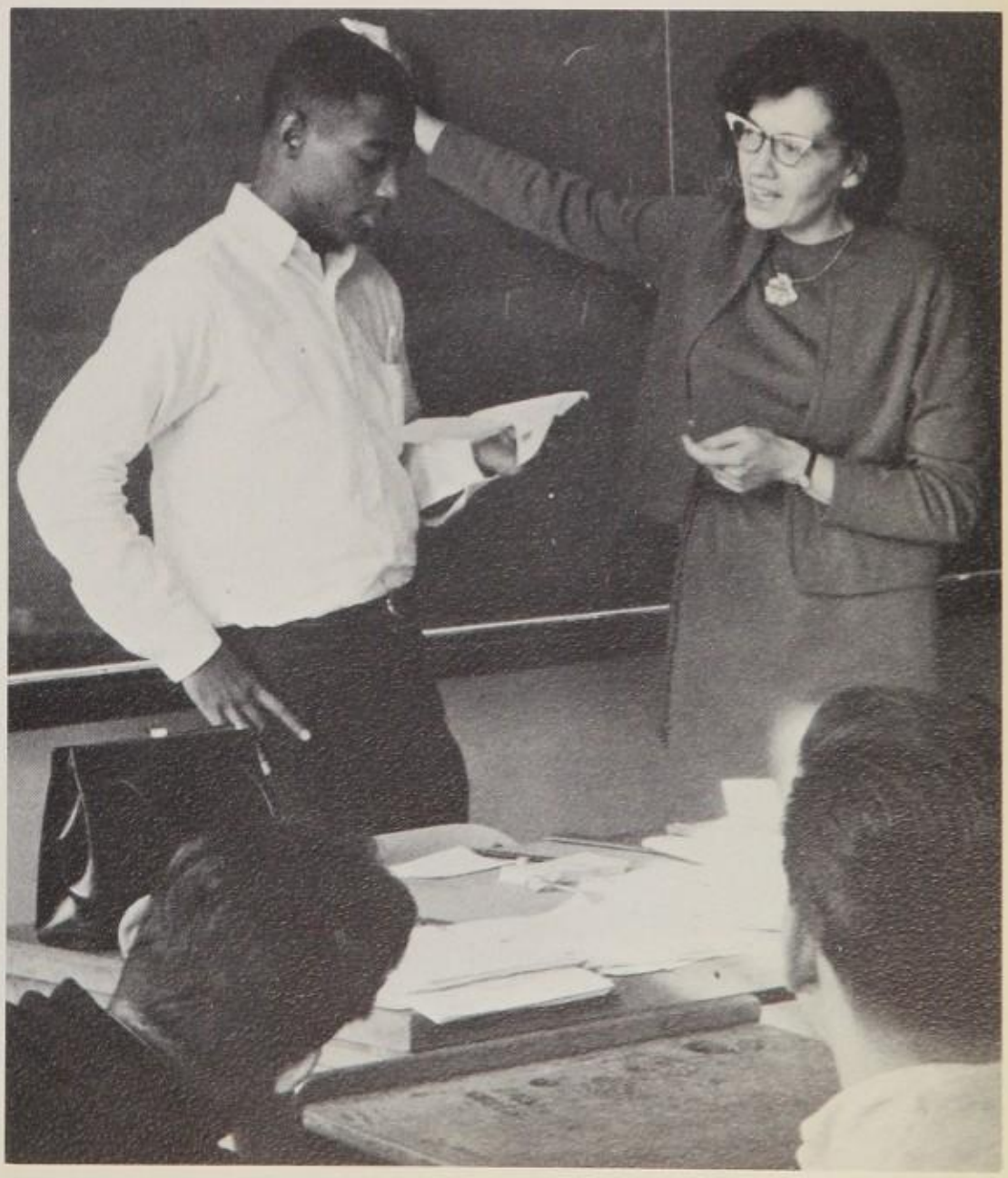

MRS. SUSAN ROSENTHAL

MRS. LILLIAN BRANDWEIN

MR. MILTON SILVER

MRS. DORA BARMACK

SPEECH DEPARTMENT

"Speech is the gauge of the extent of education," according to Mrs. Rose Kirchman, chairman of the Speech Department. "Thus, the purpose of our speech classes is to make students aware of language as an instrument for effective oral communication, conversation, discussion, and acting. Aristolelian rhetoric, and other methods used by ancient orators have been adapted for use in the public speaking and oral English classes. The classes elevate the taste of our students to use mass media more discriminately, to think in terms of effective citizenship, to participate in community work, to understand other people, and to speak appropriately."

This year, various speech classes have gone on theatre excursions to "Dr. Faustus," "The Trojan Women," and "A Midsummer Night's Dream." The thespians of Jamaica, under Mr. Bruce Schneider, presented "My Sister Eileen." Those who enjoy the more argumentative side of speech participated in the Debate Society, under the direction of Mrs. Linda Rosenberg.

"Speech, then, is a catalytic agent to stir up interest in school and awareness outside of school."—Mrs. Rose Kirchman.

MRS. ROSE KIRCHMAN, CHAIRMAN

MR. BRUCE SCHNEIDER

MISS SHEILA RUBEL

MR. ROY GREENFIELD

"Speech is a mirror of the soul: as a man speaks, so is he."

Maxim 1073 — Publilius Syrus

MRS. LINDA ROSENBERG

MR. ABRAHAM AARONI, CHAIRMAN

"The man who knows no foreign language knows nothing of his mother tongue."

—Goethe

Language is the basis of the relationships among all beings. It is an evolutionary means of communication for all human beings; the foundation of all social relations; an acquired skill.

We in America have come to realize that language is one of the keys to peace and security. Within our country alone, we have representatives from virtually every nation in the world. In order to prepare the younger generation for life in our diverse society, we have stressed the importance of foreign language study.

Under the chairmanship of Mr. Abraham Aaroni, the Department has established a program to motivate the students to study a language through the understanding of the spoken word, oral expression, and the reading and understanding of short works. They gain a new cultural heritage, and an insight into the people and currents of feeling by exposure to great works of literature.

Courses are offered in French, Spanish, Hebrew, Latin, and German. In order to broaden the background of the students, the Department sponsors a French Folk Sing Club in the spring term, led by Mr. Donald Herold; a Hebrew Club, directed by Mr. Ben Weider; a French Club, directed by Mr. Martin Tall; and a Spanish Club, directed by Miss Muriel Inker. An Advanced Placement French literature class, taught by Mr. Herold; a Latin etymology class, given in the spring; and AXH courses in Latin, Spanish, and German, which cover two years of the language in one year, are offered to outstanding language students.

FOREIGN LANGUAGE DEPARTMENT

MR. DONALD HEROLD

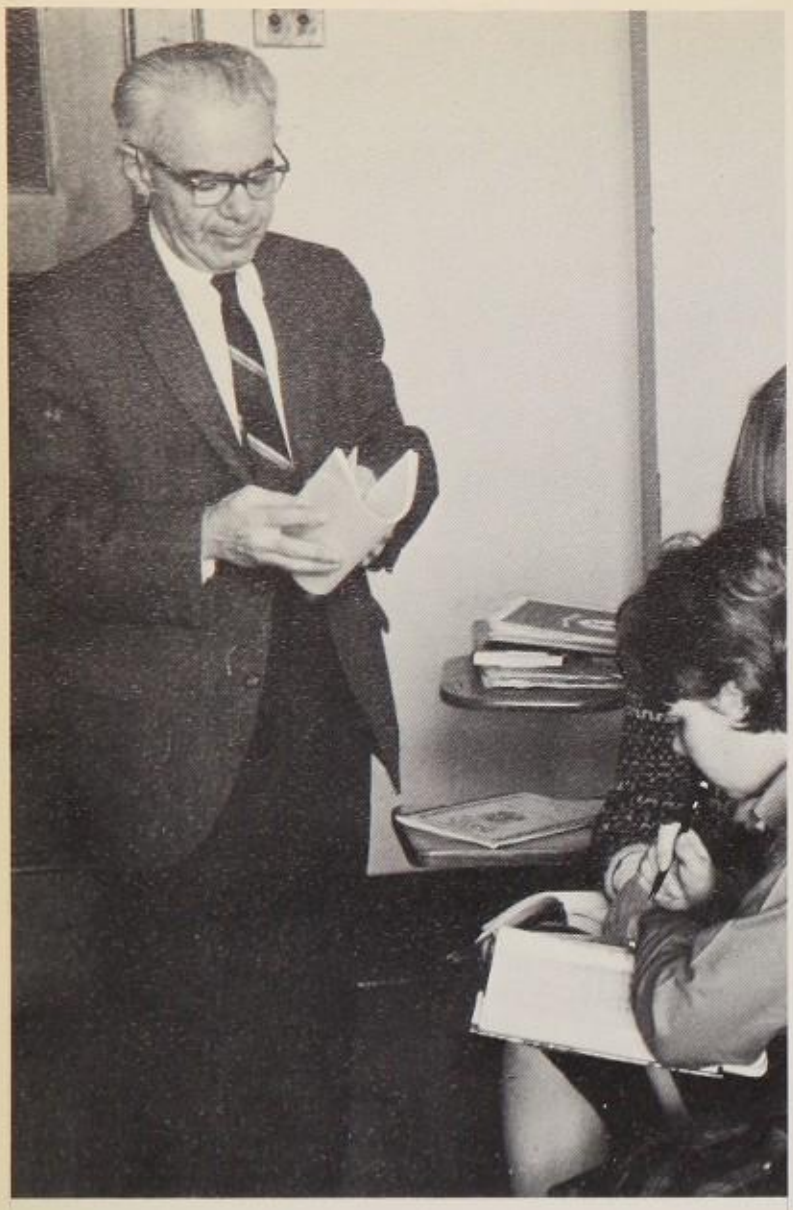

MR. AARON KARP

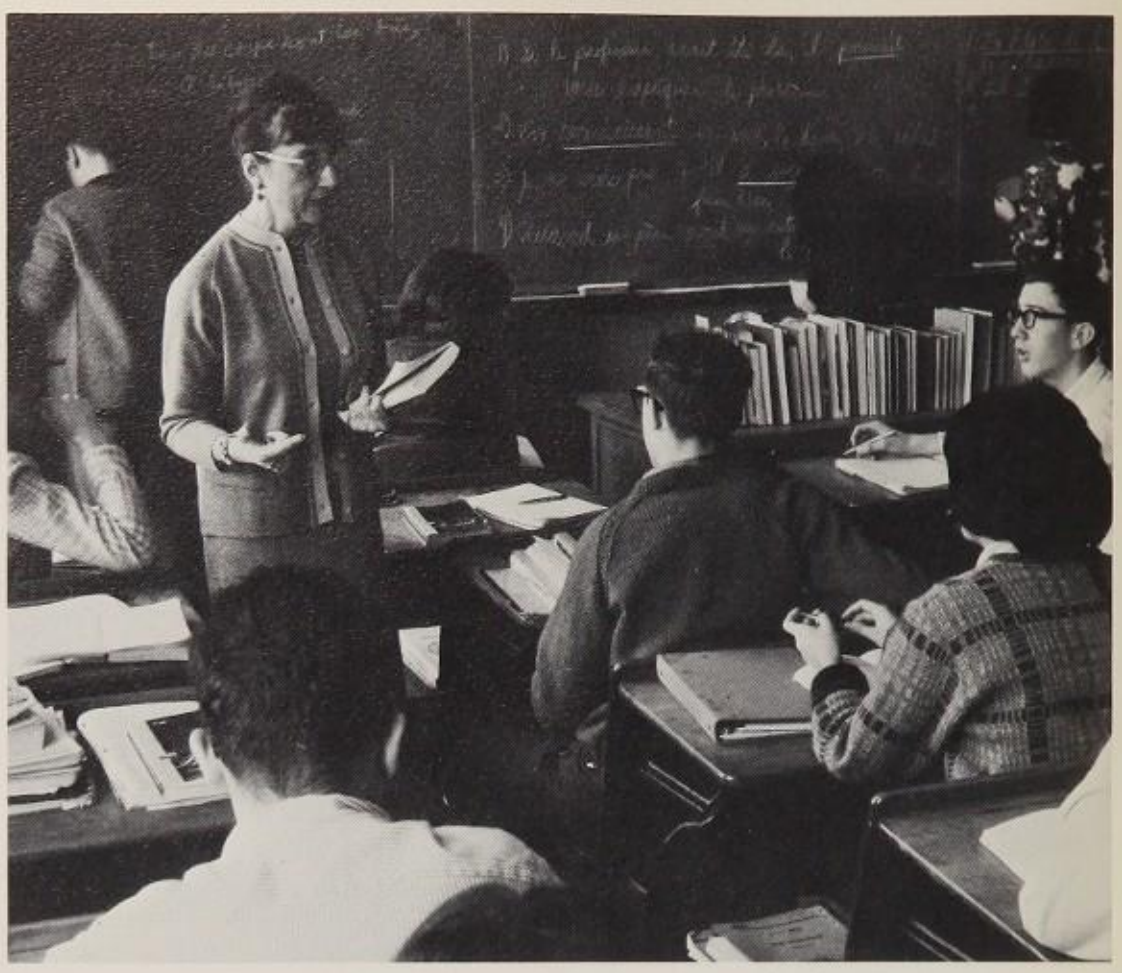

MRS. LILLIAN NEWMAN

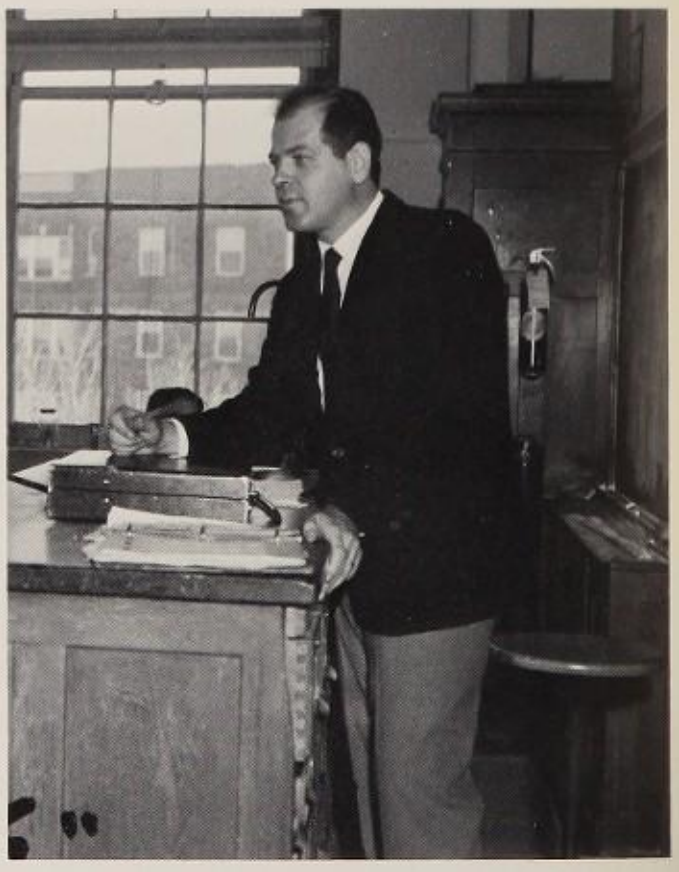

MR. HAROLD ZEIF

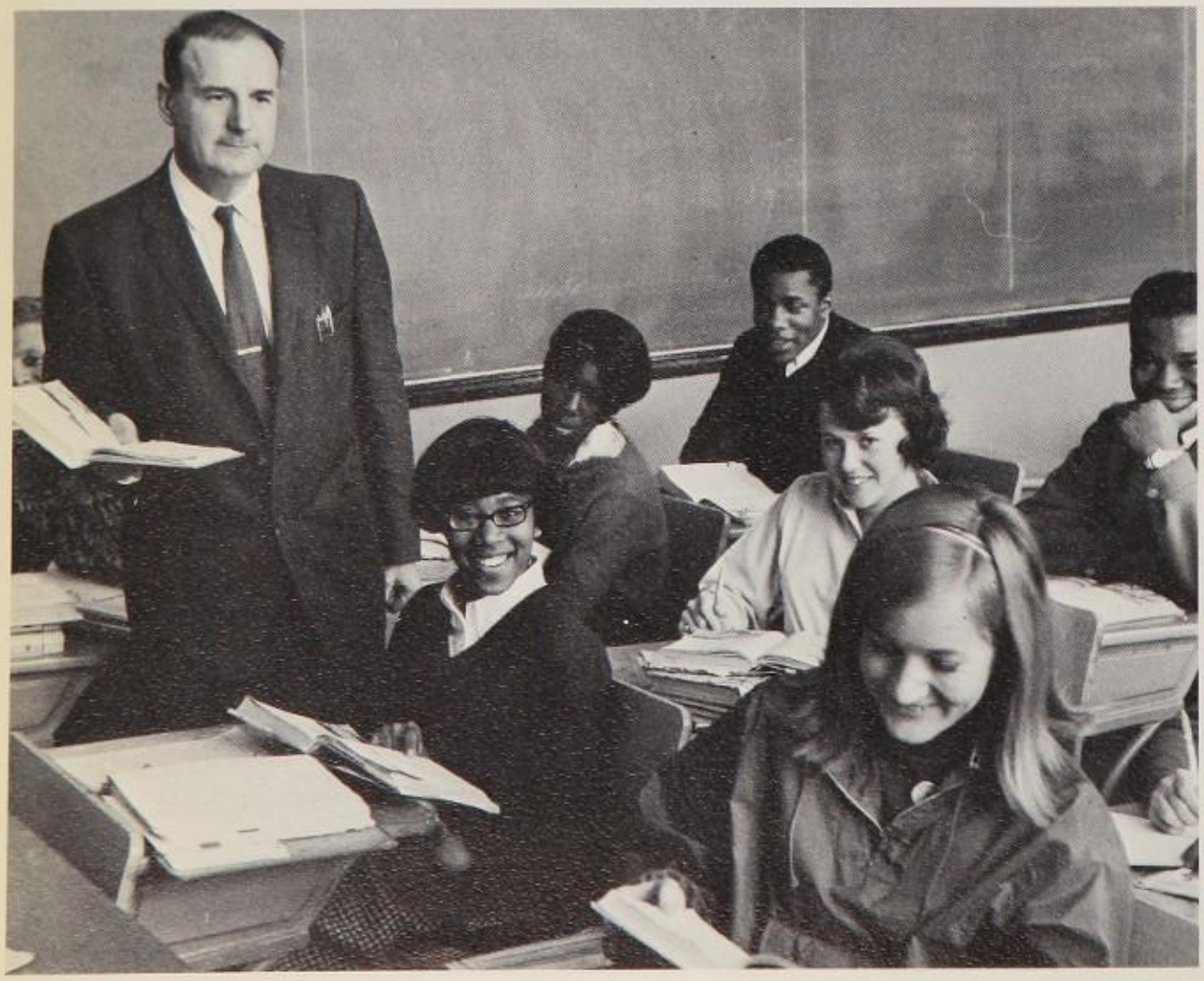

MR. JOSEPH BAICI CH

MRS. SENTA STEIFEL

MR. AUBREY REUBEN

MRS. FRANCES SMALDONE

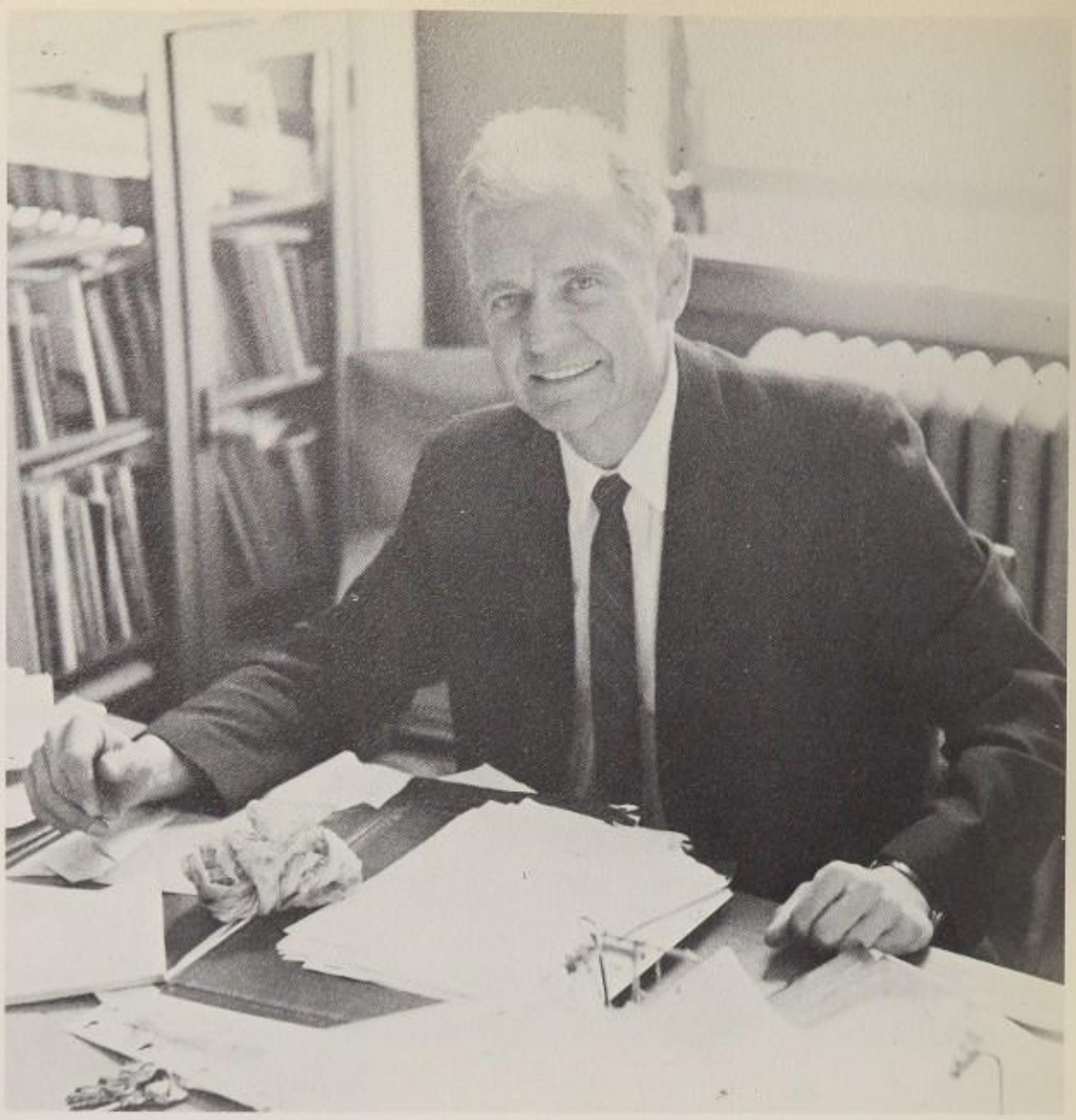

MR. JOHN KUNIT, CHAIRMAN

SOCIAL STUDIES DEPARTMENT

Social Studies encompasses both the historical events which have led our world to the heights on which it rests today, and a study of the dominating forces behind the events of economics, geography, and problems of democracy.

Under the direction of Mr. John Kunit, the Social Studies Department has instituted new and effective teaching techniques. Team teaching, the consolidation of two or more classes, lectured by one teacher who is well-versed on the topic, has been used to a great extent, and gives students the advantage of individual and specialized knowledge of the subject. It enables the other teachers to give special instruction to those students who wish it. A large number of students participating in this program later discuss the lecture in seminars conducted by their own teachers. As an additional supplementary method, the department has made great use of the overhead projector in order to enlarge illustrative material such as graphs, maps, and political cartoons, thereby following the advice of the old maxim, "A picture is worth a thousand words."

Advanced Placement courses in American History and in Western Civilization give a deeper insight and interpretation of history from past to present day problems. Through the United Nations, Discussion, and Human Relations Clubs, Jamaica helps to promote an understanding of our world, and a foundation for the desire for peace in our generation.

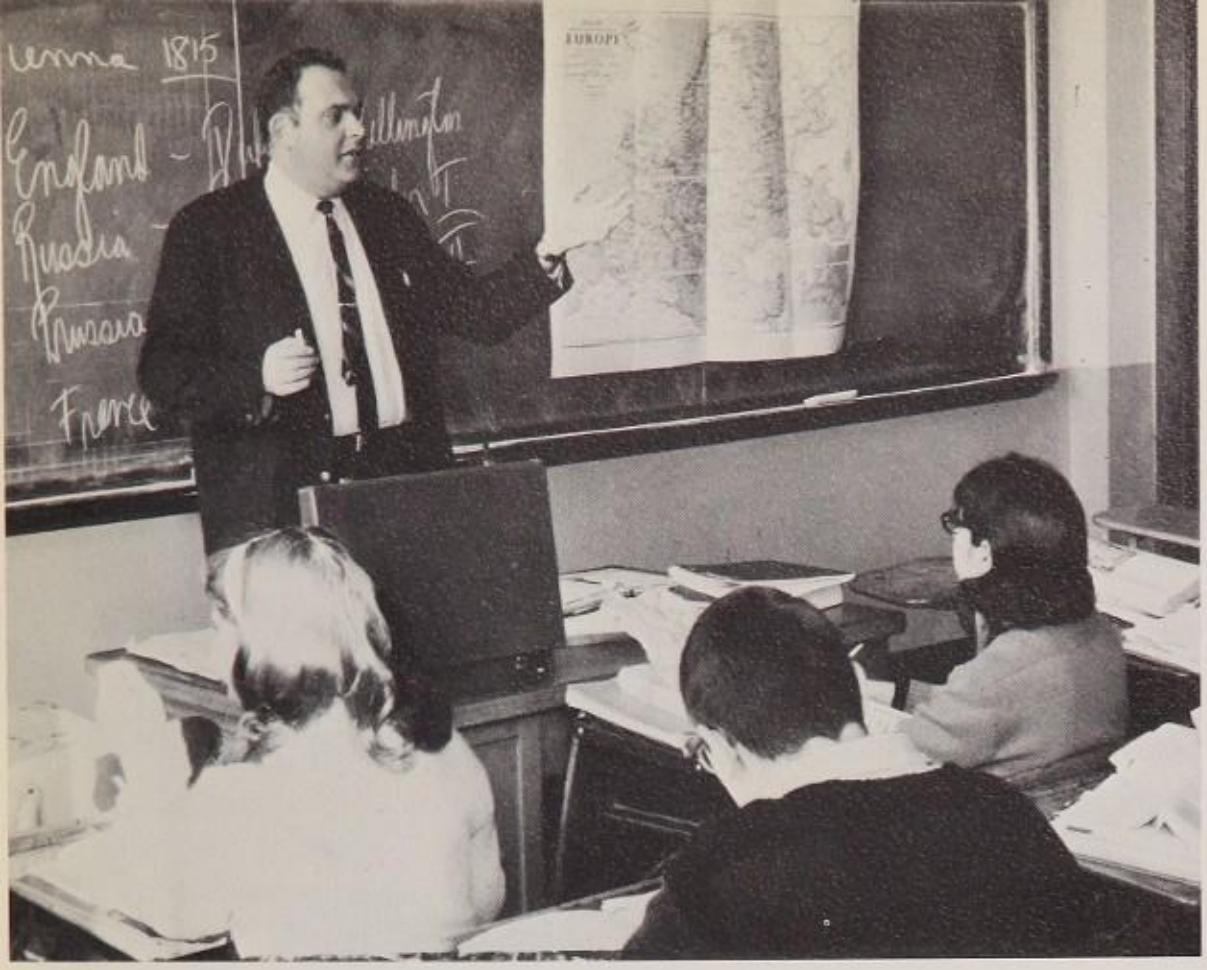

MR. BERNARD LUDWIG

MR. RALPH STERN

"History with its flickering lamp stumbles along the trail of the past, trying to reconstruct its scenes, to revive its echoes, and kindle with pale gleams the passion of former days."
—Sir Winston Churchill

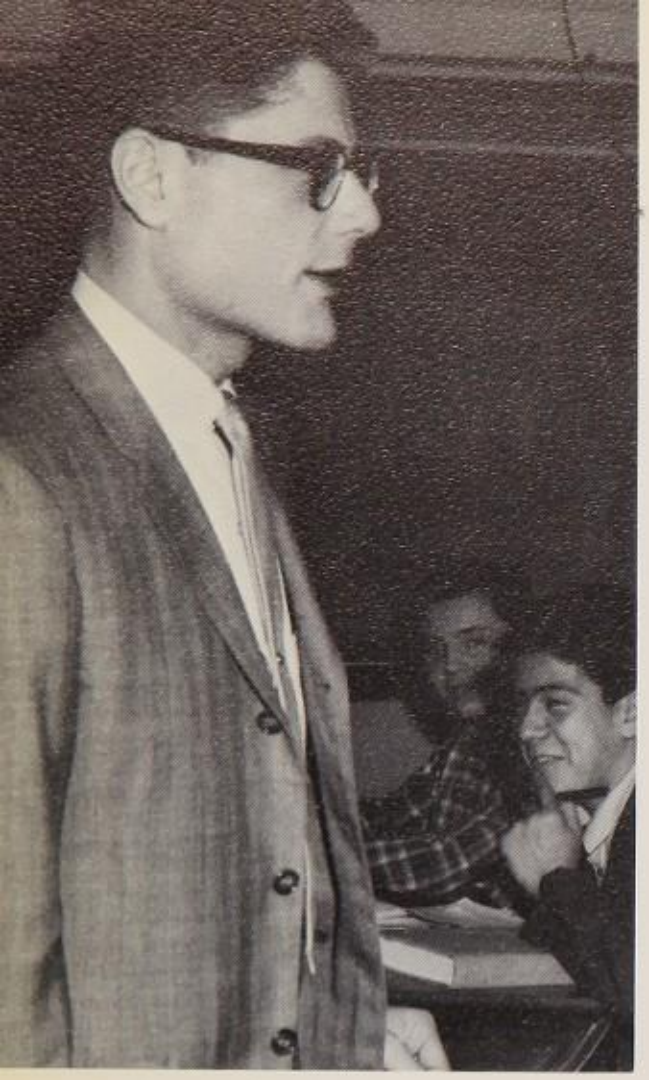

MR. FRANK SABINO

MISS CAROL DeMIAN

MR. ELI NIEMAN

MR. HILLIARD GARDINER

"Science, which now offers us a golden age with one hand, offers at the same time with the other the doom of all that we have built up inch by inch since the Stone Age and the dawn of any human annals. . . . I do not believe that we are to be flung back into abysmal darkness by these fiercesome discoveries which human genius has made. Let us make sure that they are our servants, not our masters."
—Sir Winston Churchill

DR. NATHAN FEIFFER, CHAIRMAN

PHYSICAL SCIENCE DEPARTMENT

The meaning of the Latin word "physica" has changed along with the progression of science. The purpose of the Physical Science Department, according to the chairman, Dr. Nathan Feiffer, is to provide scientific literacy for people living in a world which is more and more technological, with a greater dependence on science.

The teachers in this department aim to teach students methods that are used by scientists to solve problems. Scientific talent and interest in scientific professions are developed by the Physical Science Department. Clubs include the Radio Club, Astronomy and Earth Science Club, Chemistry Club, and Physical Science Laboratory Squad.

MR. SAMUEL ROSENBERG

MR. HARVEY SPECTOR

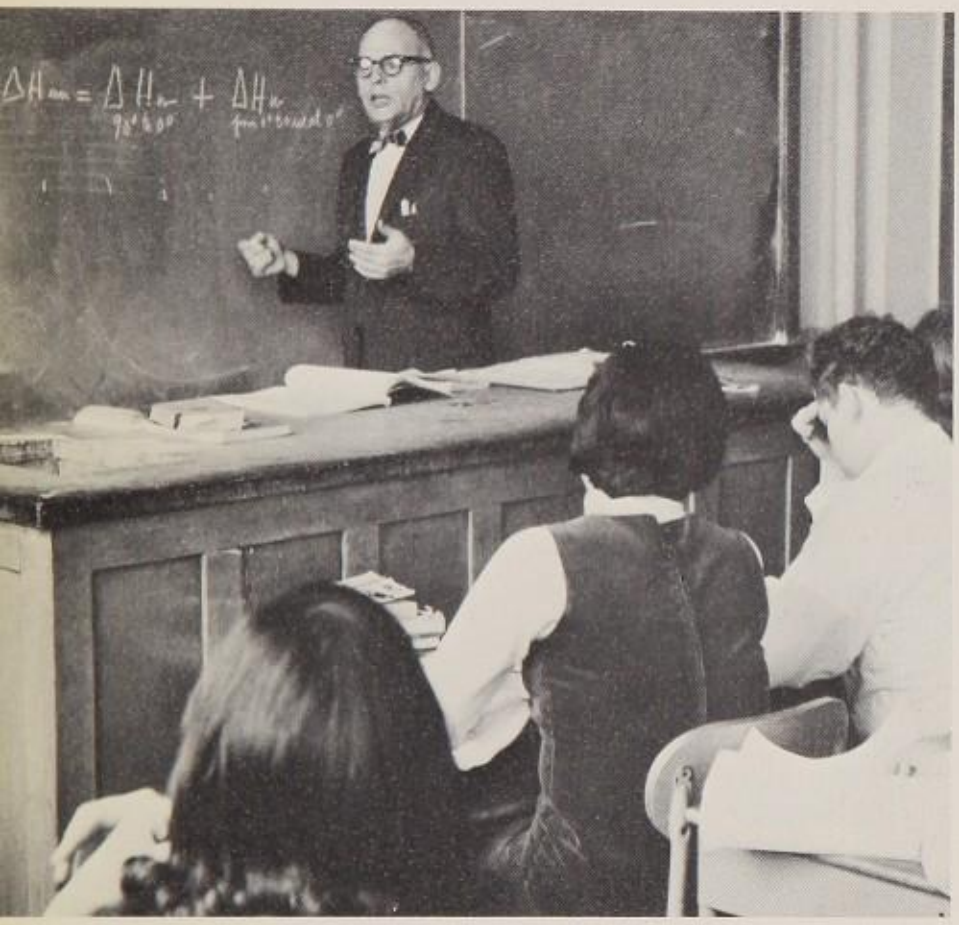

MR. WILLIAM NAISON

MRS. SHIRLEY OPPENHEIMER

MR. ELMER HORST

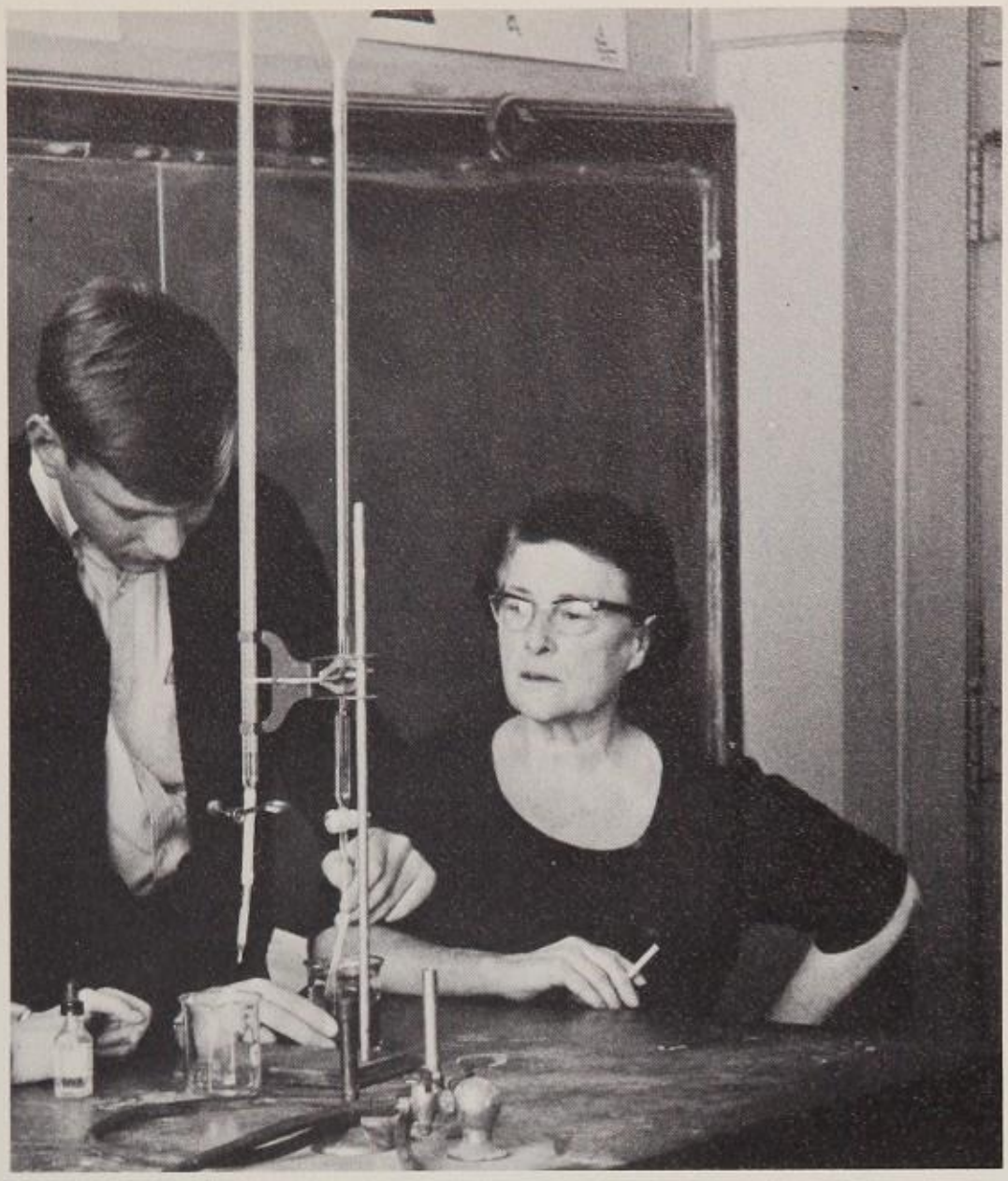

MISS MAE BUTLER

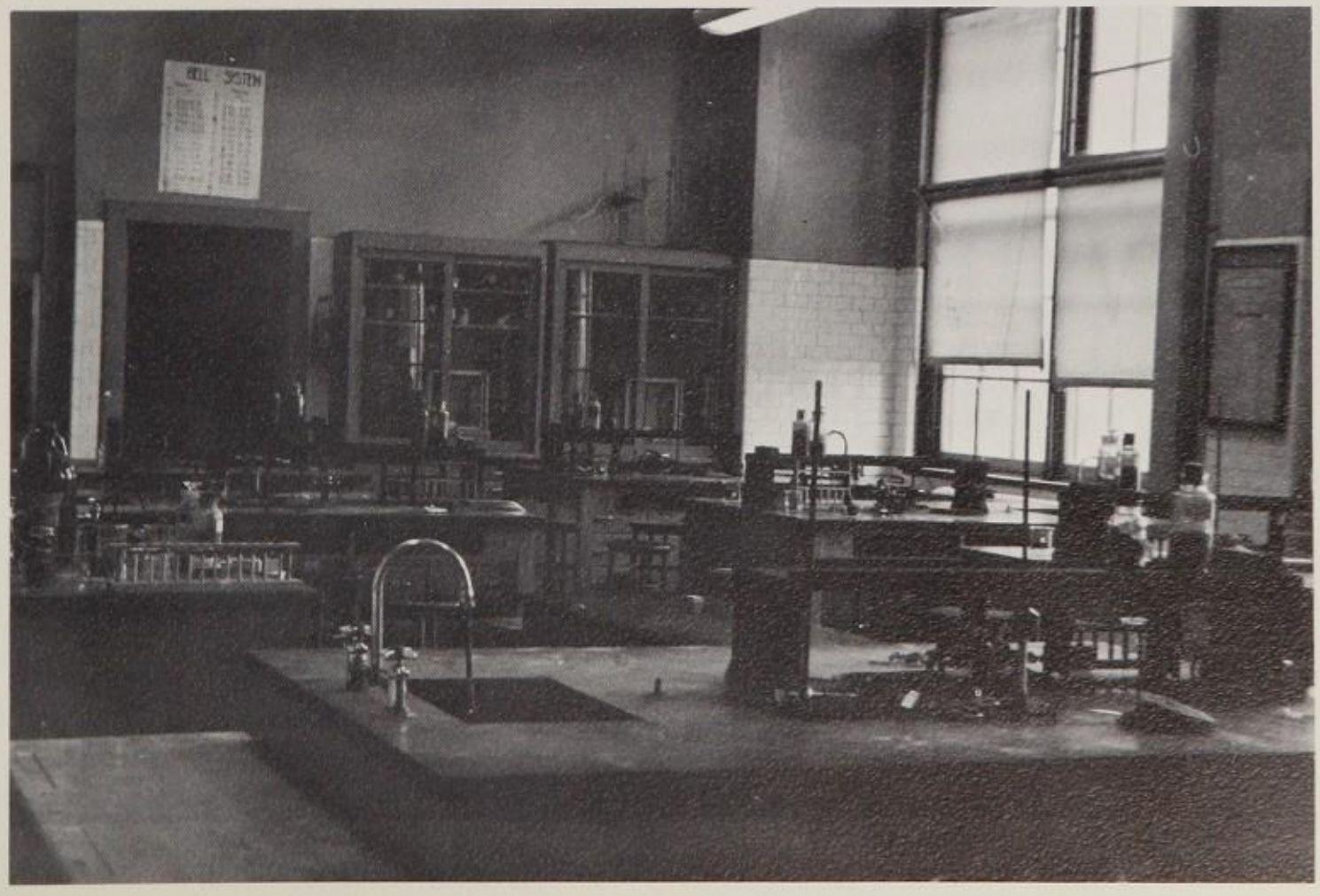

MR. HERMAN GILLARY, CHAIRMAN

BIOLOGICAL SCIENCE DEPARTMENT

MRS. GERALDINE NEUBAUER

LABORATORY ASSISTANTS

Early man was primarily motivated by sheer necessity and the requirements of survival. These same objectives motivate biological studies today in agriculture, heredity, and medicine. The Biology Department of Jamaica High tries to impress upon all students the understanding of the relationships of living things. Special programs such as the Science Corps, Honor, and Advanced Placement courses are geared to interest young people in science careers.

For those who are interested in exploring the different phases of biology, the department sponsors the Aquarium Club, Biology Laboratory Squad, Palentology Club, Protozoology Club, Science Art Club, and the science publication, "Nucleus."

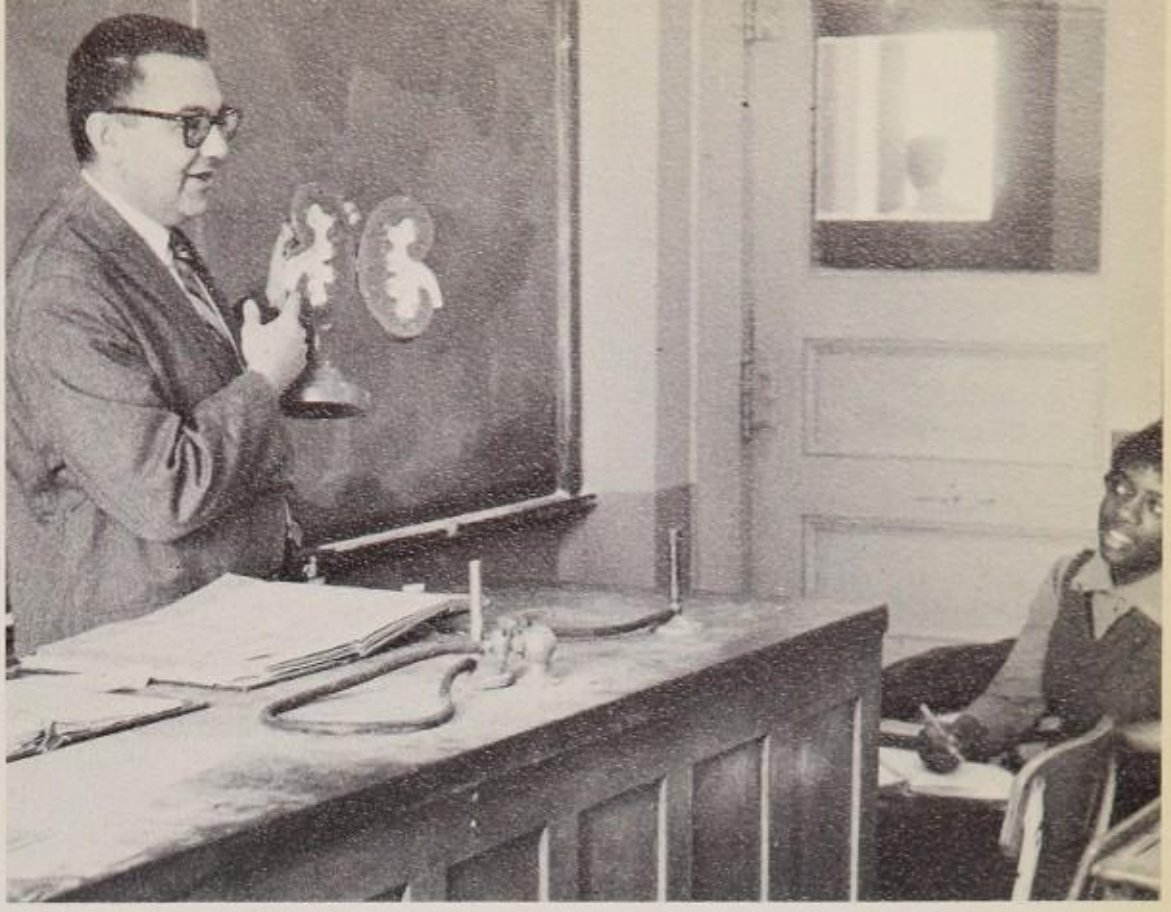

MR. MURRAY ABRAMOWITZ

LABORATORY TECHNICIANS

"Within the language of science, biology is an important dialect, permitting travel in the domain of living things. Man probably was a biologist before he was anything else. His own body in health and disease; the phenomena of birth, growth, and death; and the plants and other animals which gave him food, shelter, and clothing were undoubtedly matters of serious concern to even the first of his kind."

—Weisz, "The Science of Biology"

MRS. PAULA SHAPIRO

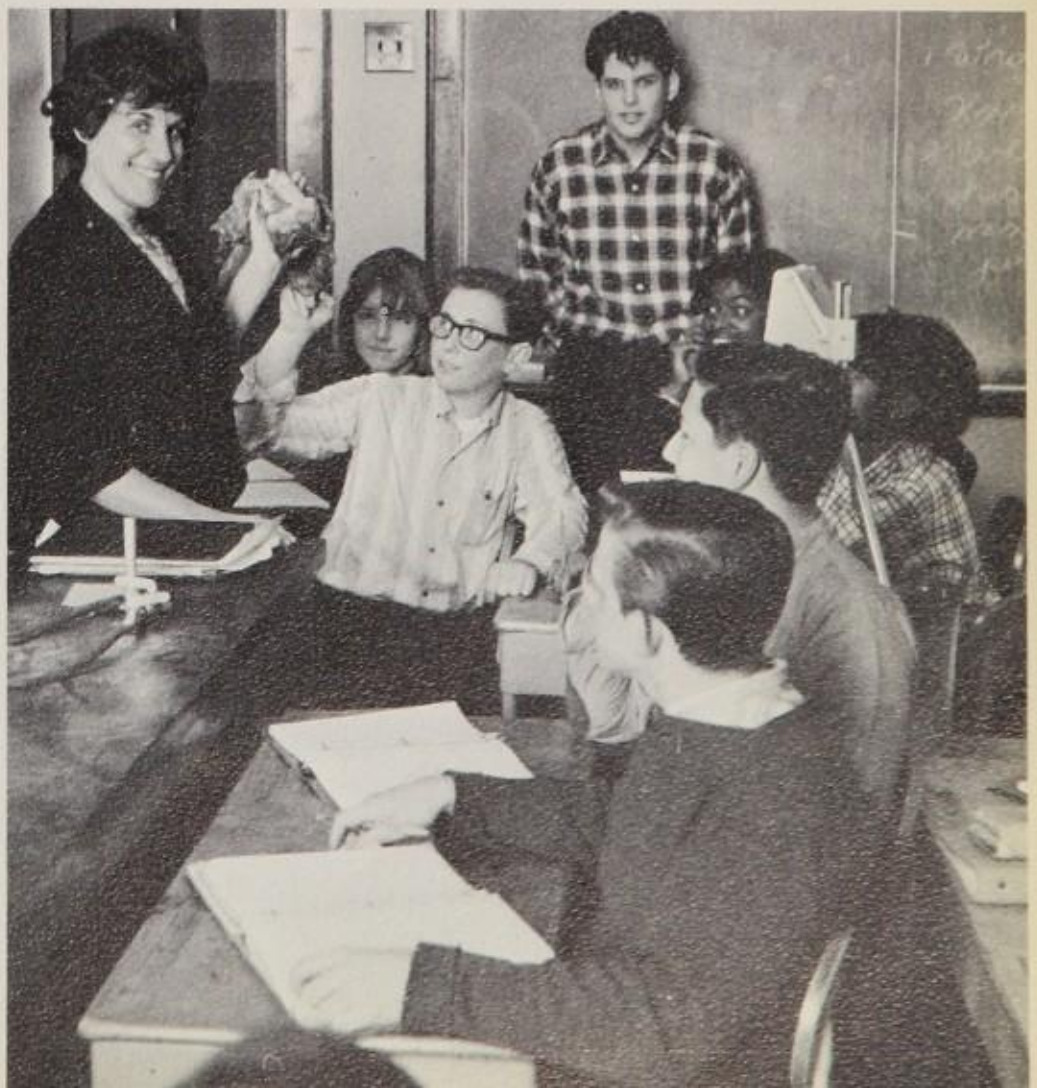

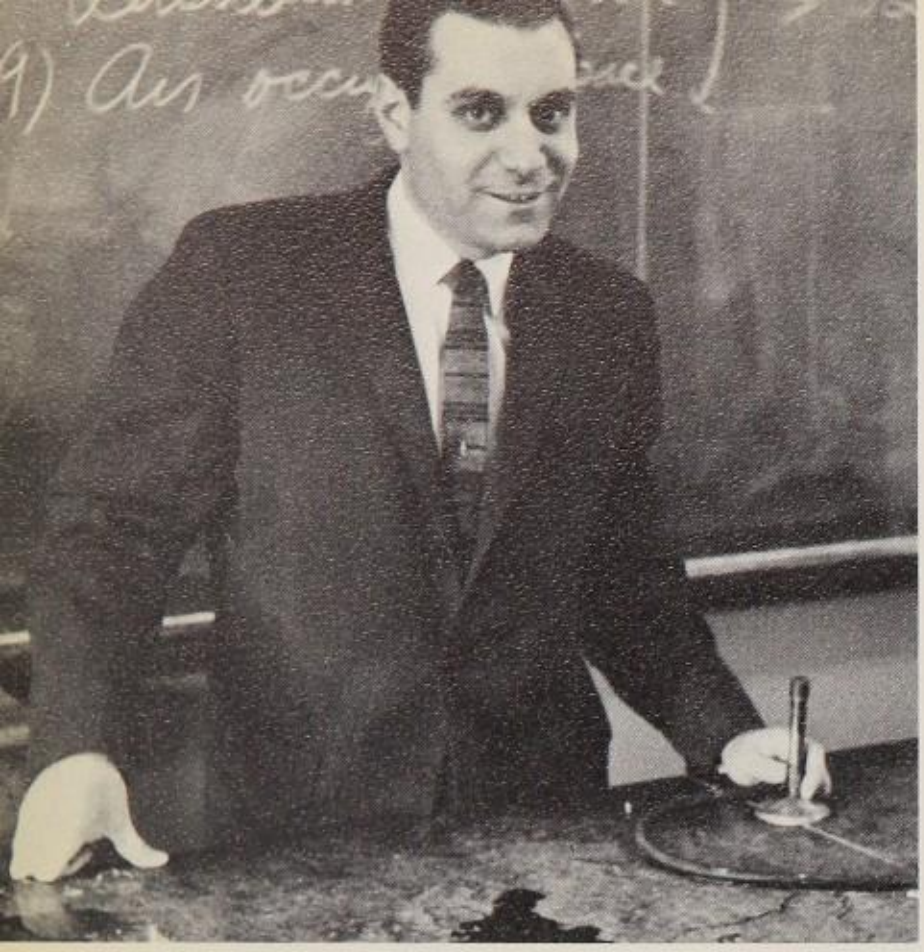

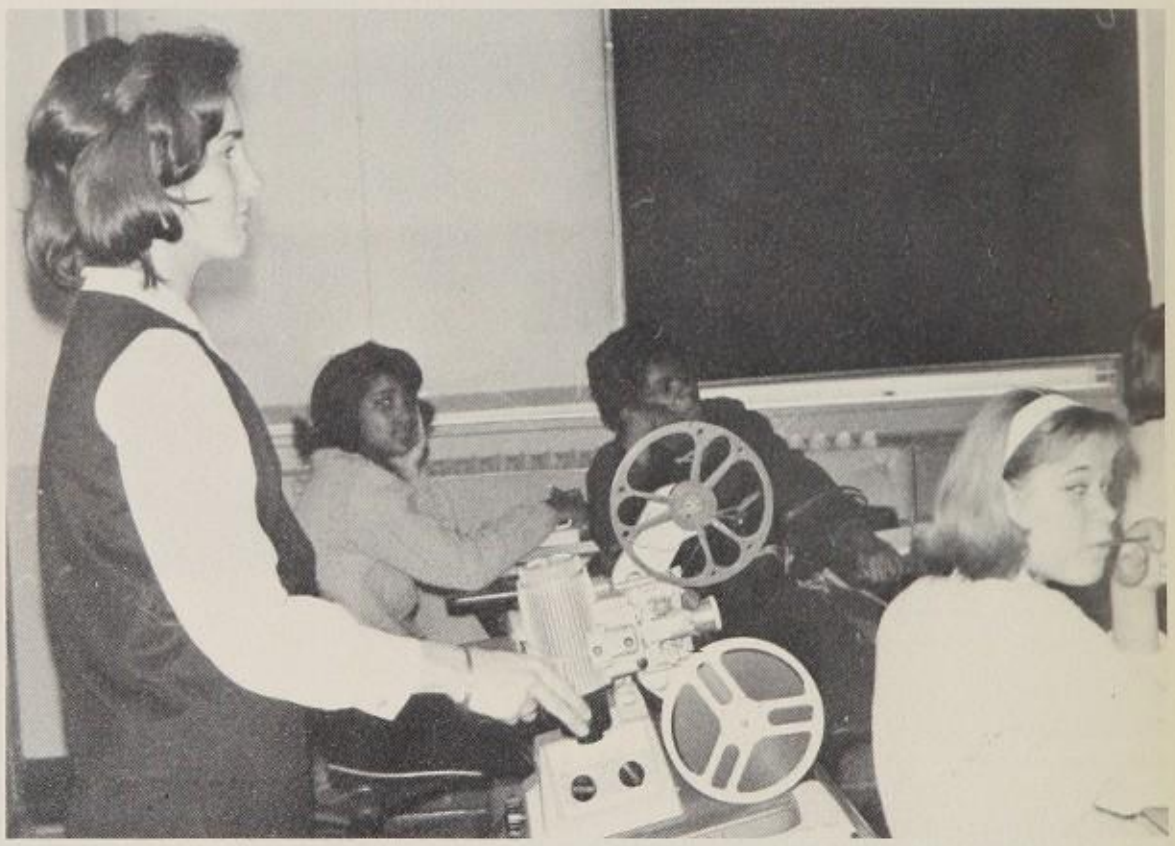

MRS. IRMA BONO

Lernold,

Well, the term is practically over but it has not been too short for me to discover the great mathematical ability that is yours. Don't keep it hidden.

Sincerely,
Samuel Altwerger Jr

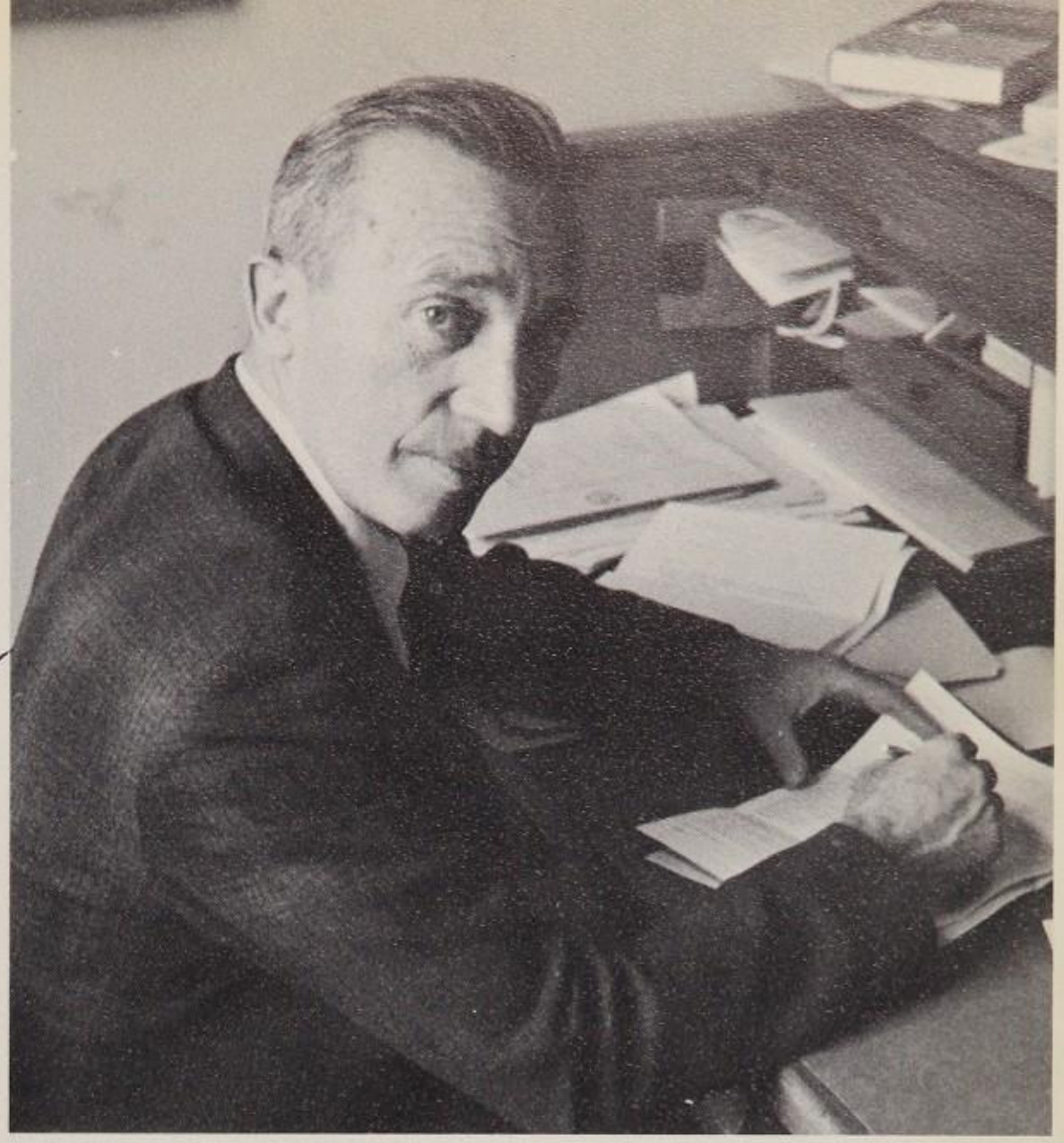

MR. SAMUEL ALTWERGER, CHAIRMAN

MATHEMATICS DEPARTMENT

To one of the truly finest.
All my love + best wishes
Sylvia Landsberg.

"All things begin in order, so shall they end, and so shall they begin again, according to the ordainer of order and mystical mathematics of the city of heaven."

— Sir Thomas Browne

"Mathematics provides a language and structure which has become the mode of expression and thinking of all scientific fields of study." This statement, made by Mr. Samuel Altwerger, is especially apt in view of the increasing importance of mathematics in such social sciences as psychology, sociology, and anthropology.

Here in Jamaica High School, our Math Department, under the supervision of Mr. Altwerger, ably prepares us for our future careers. For gifted students, Jamaica offers a program of honor classes from the sophomore year through the senior year. Our tenth year honor students are given a taste of solid geometry in addition to the regular course of plain geometry. In eleventh year honor classes, the students are given certain topics from college algebra. Two twelfth year college level courses are offered: Modern Math, and Calculus. Ten per cent of our senior class is enrolled in both of these courses.

The Math Department also has a number of extra-curricular activities, such as the Junior and Senior Math Teams, the magazine, "Radius," and the Chess and Bridge Clubs.

MRS. SYLVIA LANDSBERG

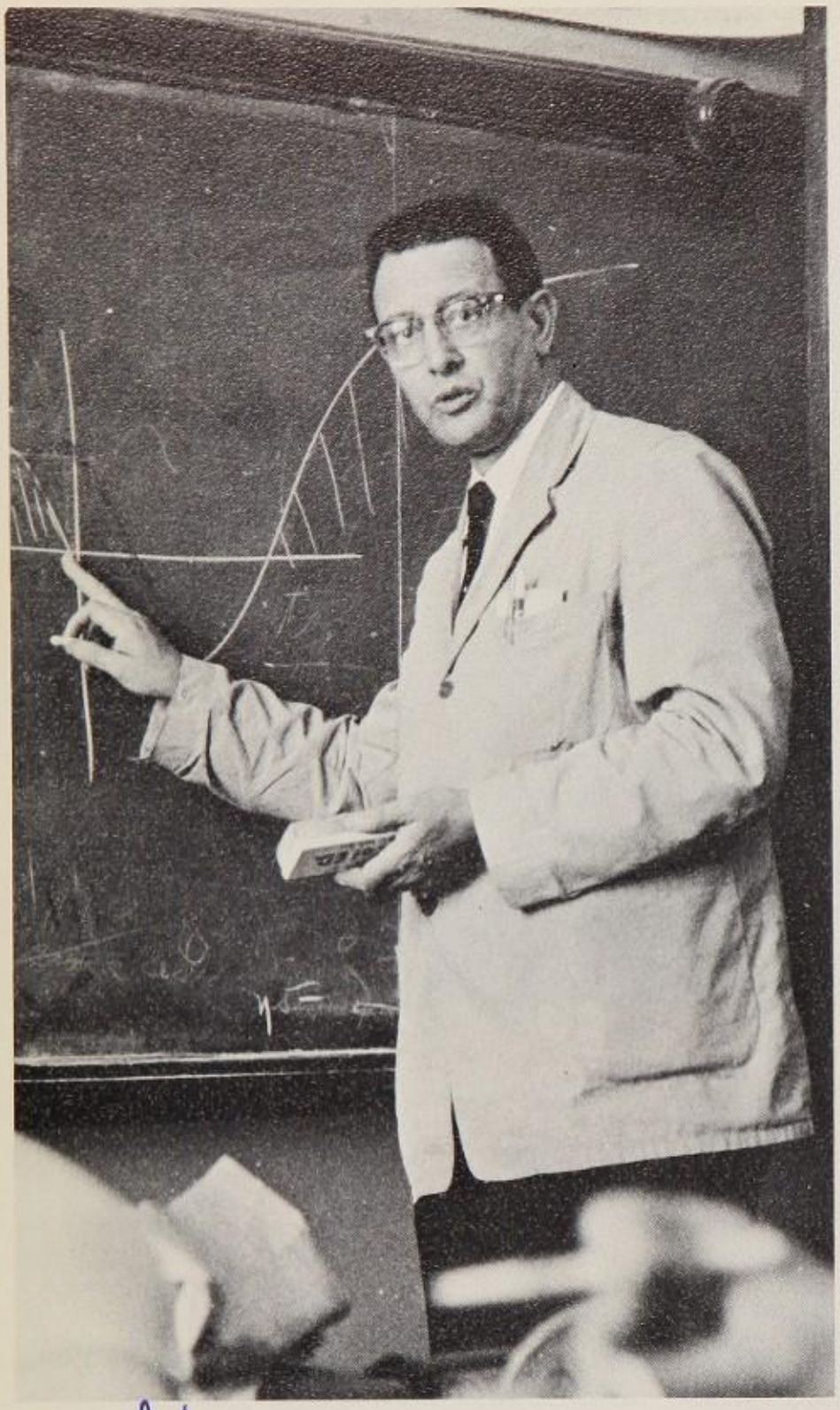

with luck!

E. Triebwasser

MR. EMMANUEL TRIEBWASSER

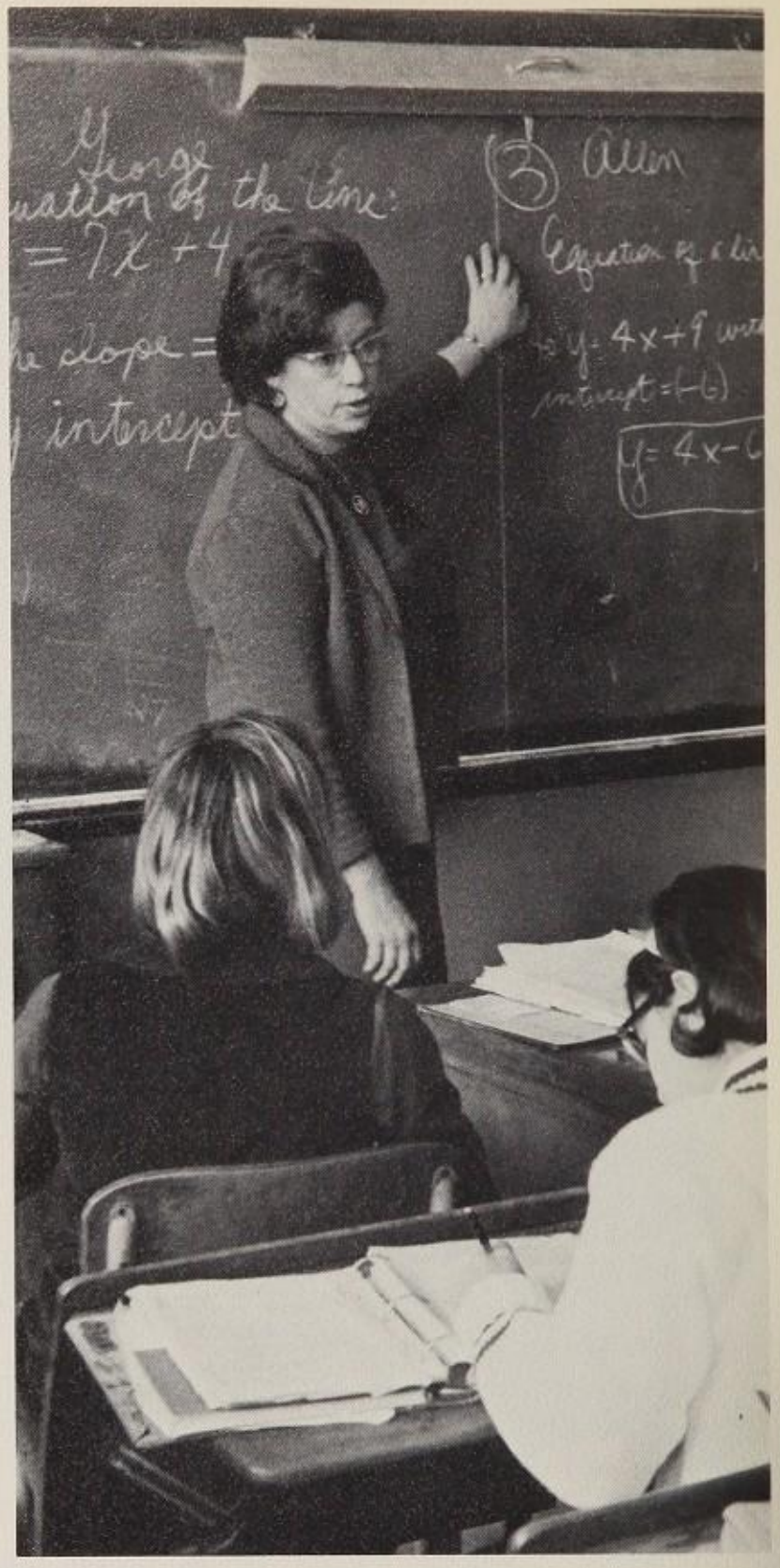

MRS GERALDINE SHAW

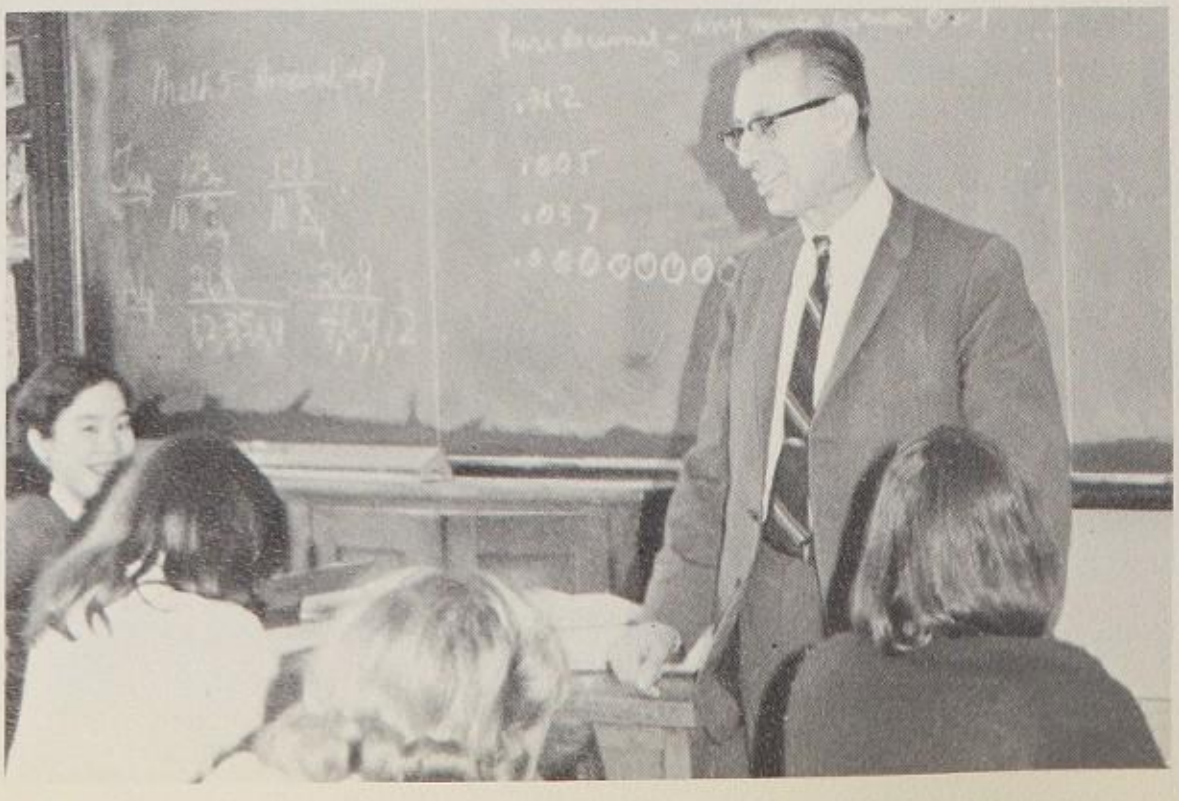

MR OSCAR BROMBERG

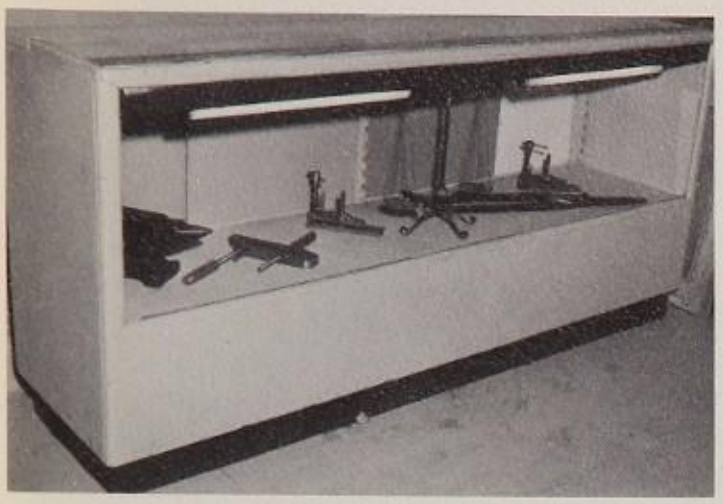

"All art, has this characteristic that it unites peoples."

— Leo Tolstoy

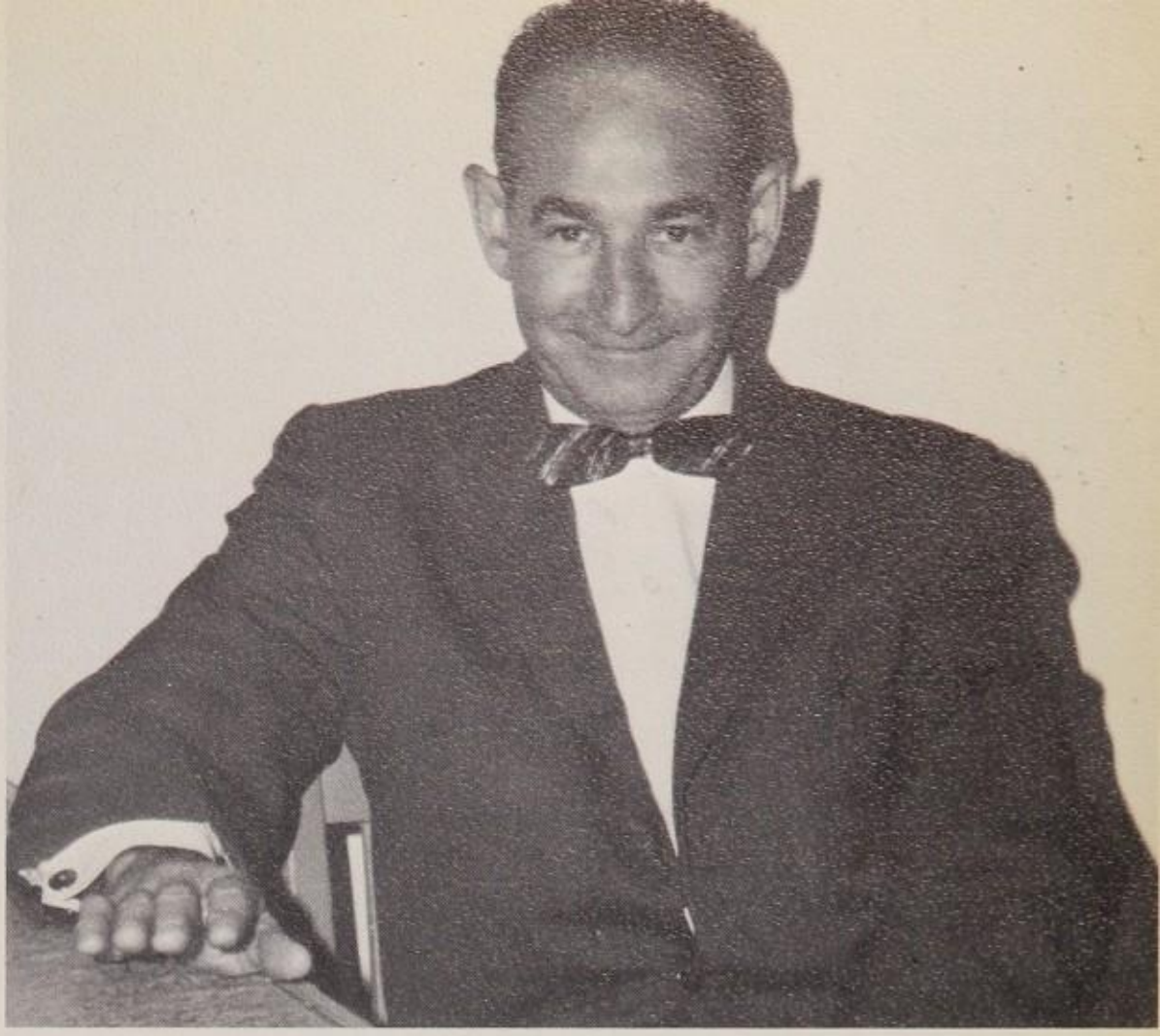

MR. PAUL TANNENBAUM, CHAIRMAN

INDUSTRIAL ARTS DEPARTMENT

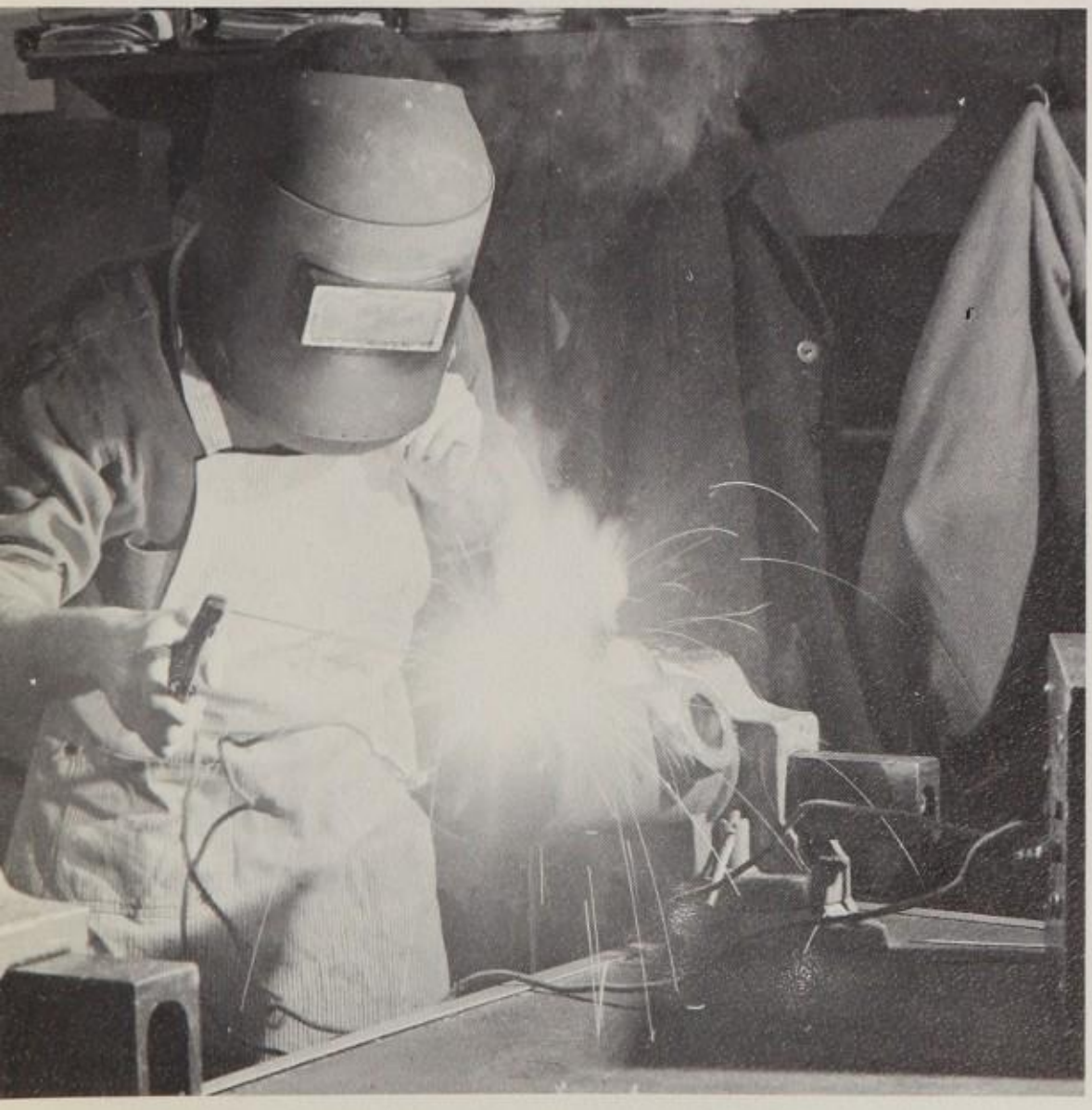

We, in a society which has become more and more demanding, must learn to broaden our horizons, to embrace the arts as well as the sciences, for art is but another means of addressing humanity. Throughout the history of Jamaica, the Industrial Arts Department has been an integral part of the school's curriculum, gradually changing from a department geared to general students, to one which enhances the general education of all students. Its courses, ranging from an introductory class in ceramics and metalwork to the exploration of all phases of woodwork, broaden the backgrounds of all students who take them. For those who do not intend to go on to college, the courses offered by the Industrial Arts Department lay the foundation for further vocational study.

In order to better understand the workings of our automated society, the use of tools and instruments, and the design of standard machinery are taught in Mechanical Drawing. New machines and teaching techniques have been introduced, and shops have been rearranged to provide seating areas and to facilitate the showing of slides and movies. The Industrial Arts honor organization, the Artisans, is a vital unit of our school. The Artisans build the scenery for our plays and remodel our department offices.

HOME ECONOMICS DEPARTMENT

Under the acting chairmanship of Mrs. Rose Kirchman and the supervision of Mrs. Marie Riva and Mrs. Sylvia Lipsky, the Home Economics Department has become a very important part of our school curriculum. This department aids in the development of a well rounded student by teaching the basic elements of cooking, child development, family living, and the art of making clothes. It prepares Jamaica students for lives as homemakers. For girls who go on to college, the study in home economics serves as a preparation for more independent living away from home.

Home Economics encompasses the culinary arts which aim to create a healthy, well-groomed girl who is prepared to be a homemaker. She learns what to look for in the foods she buys, and how to use the newest convenience foods which are tasty and nourishing as well as easy to prepare. The Home Economics Department offers a course in Foreign Cookery where girls exchange family recipes, and do research projects to learn recipes of other lands. Each year the girls take a trip to the Good Housekeeping Center.

The area of child development has changed in recent years as a result of emphasis on the emotional as well as the physical development of children ages one to ten. The girls go to various agencies which take care of children and do research to see how these agencies fulfill the needs of the community. The students learn how to observe a child, to analyze him in terms of age, physical stages in development, and environment. They write and read stories which would interest children.

The opportunities for extracurricular activities are many and varied in the department. The Home Economics Careers Club exposes college bound girls to such careers as dieticians and nutritionists. The Costume Club, under the direction of Mrs. Riva and Mrs. Lipsky, creates and designs contemporary costumes for plays on stage and for the Spring Festival. The Hostess Club serves the school at such functions as the Parent Teacher Orientation Tea and Arista Tea.

When scholarship opportunities come to the attention of the teachers of the Home Economics Department, they make the students aware of them. This year over fifty girls participated in the Betty Crocker Scholarship Program.

The courses offered in clothing enable the girls to select projects which fulfill their wardrobe needs. Their projects range from the creation of evening gowns to coats, according to previous training. Besides the creation of wearing apparel, they make such things as hats and accessories. The students study the effects and psychology of color in everyday life and on stage.

HOSTESS CLUB

COOKING CLUB

MRS. MARIE RIVA

"Taste is the feminine of genius —"
— Edward Fitzgerald

MRS. SYLVIA LIPSKY

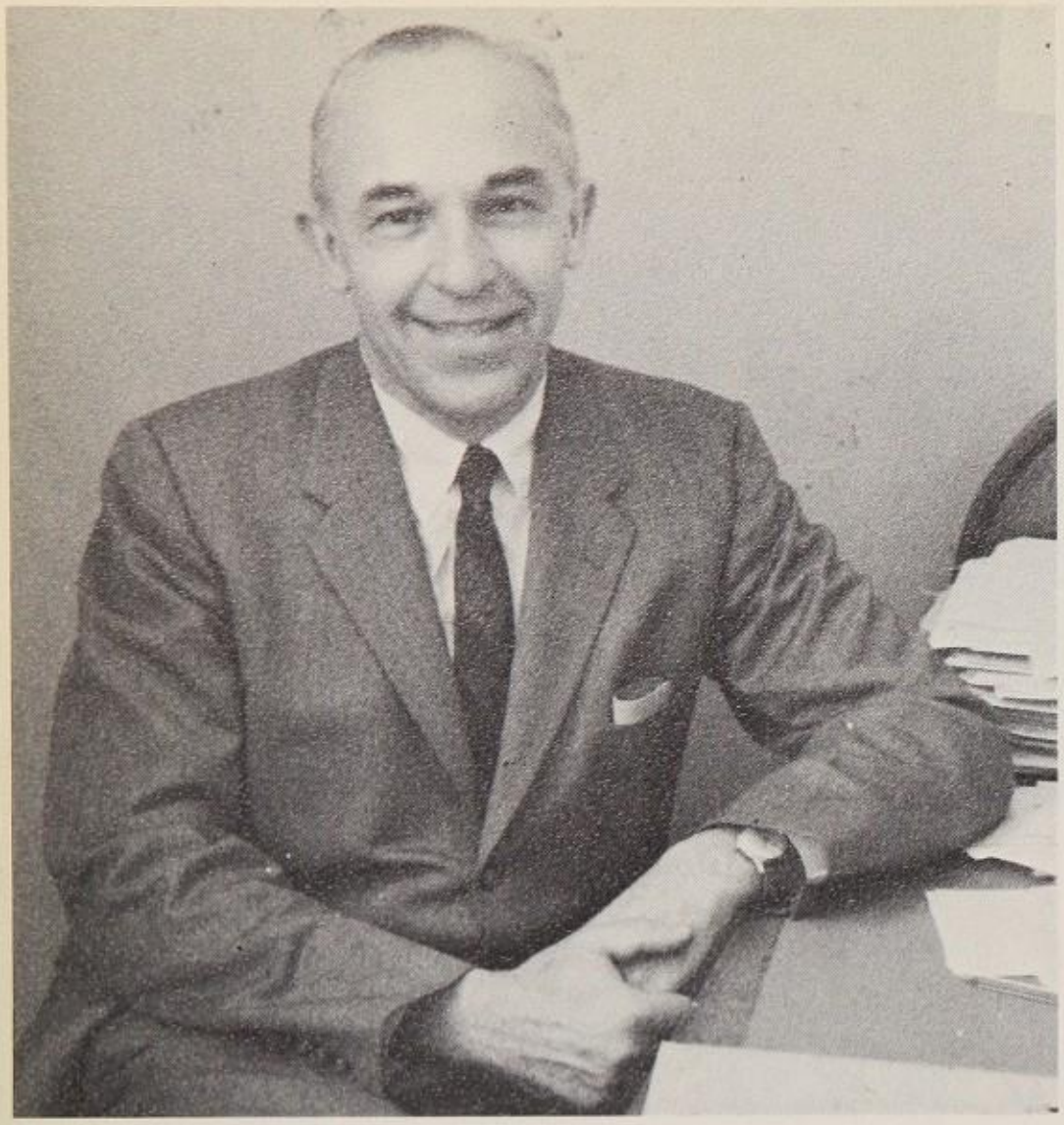

MR. MICHAEL BANNER, CHAIRMAN

ACCOUNTING DEPARTMENT

Accounting is often called "the language of business," for it is used for the collection, classification, and reporting of business transactions. The purpose of the Accounting Department of Jamaica, as stated by Miss Anita Liotta, is "to acquaint students with the realities of life, the business world; to give them a practical education rather than just an aesthetic and cultural education and to prepare them for their future careers."

Classes are offered in Accounting, Merchandising, Business Law, Business Machines, and Record Keeping. In addition, there is a special Accelerated Accounting course for college bound seniors. The department sponsors such extracurricular activities as the Accounting Honor Society, the Merchandising Honor Society, the Future Teachers Honor Society, and the Distributive Education Club of America, which participates in interscholastic competition.

MRS. NORMA CROOTOF

MR. BEN WIEDER

MR. MORTON FUCHS

MR. SAMUEL MURRAY

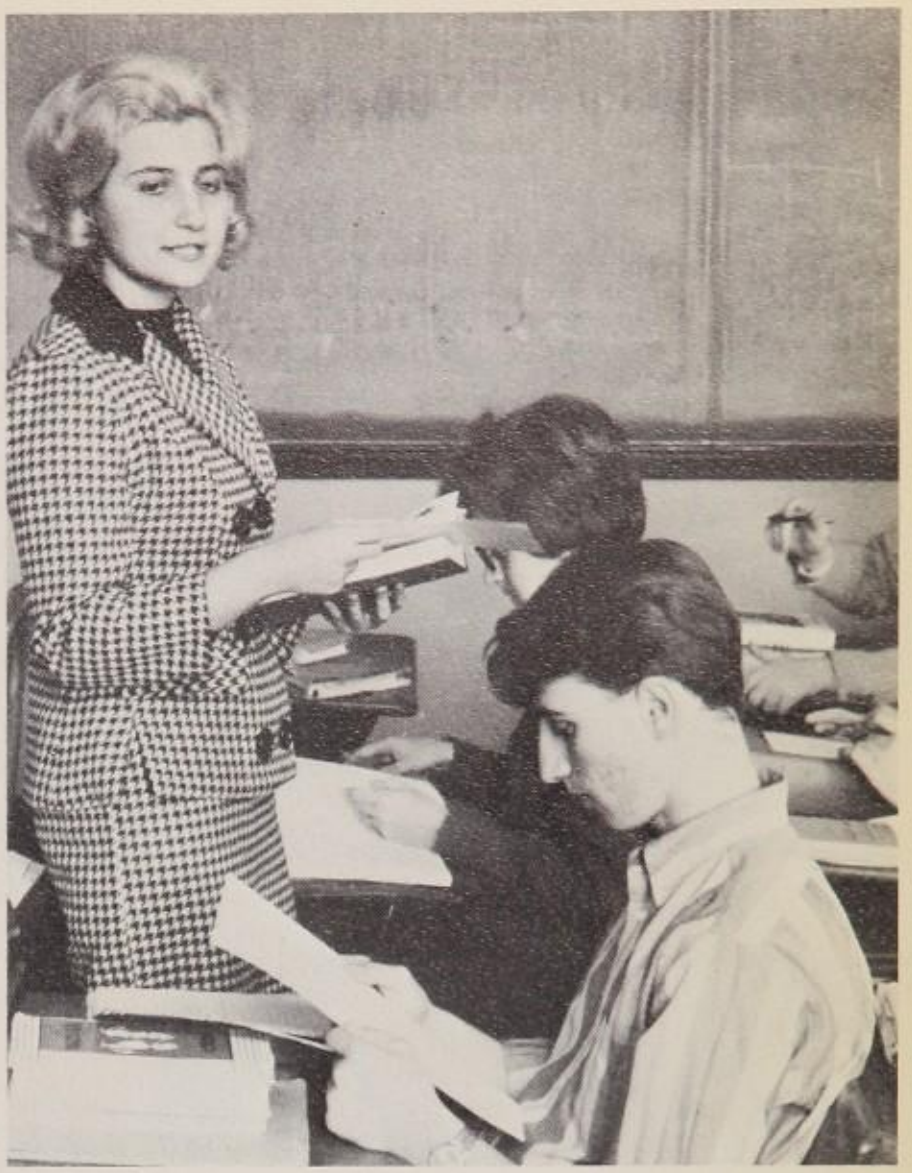

MISS ANITA LIOTTA

"Who can remember the sand of the sea, and the drops of rain, and the days of eternity?"
— Ecclesiasticus I, 2

MR. FRED FOLKMAN

MR. FERDINAND GELLER

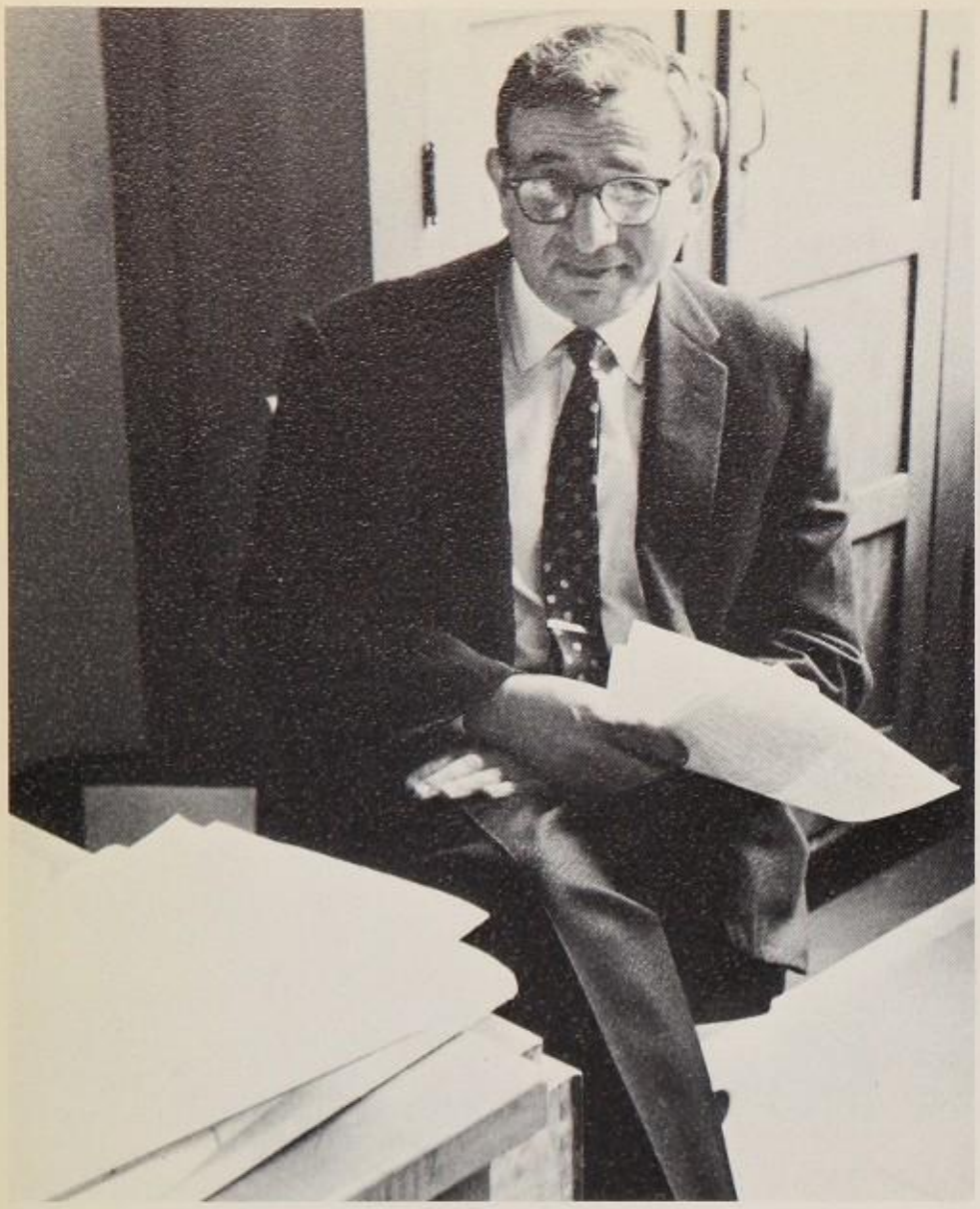

MR. ERNEST ROTH, CHAIRMAN

The aim of the Secretarial Studies Department, under the chairmanship of Mr. Ernest Roth, is to prepare the business-minded student for potential employment in a white collar occupation. For college bound students, the courses offered by this department include Stenography and Legal Typing, to be used in their future academic pursuits.

The nine teachers of the department are aided by such modern equipment as the duplicating machine and the electric typewriter. The "Duplicating Club" under the guidance of Mrs. Rhoda Harnick, runs the mimeo and rexograph machines for the school.

An Honors program is given to advanced students. The department sponsors the Tironians, and the Secretarial Studies Honor Society.

MRS. RHODA HARNICK

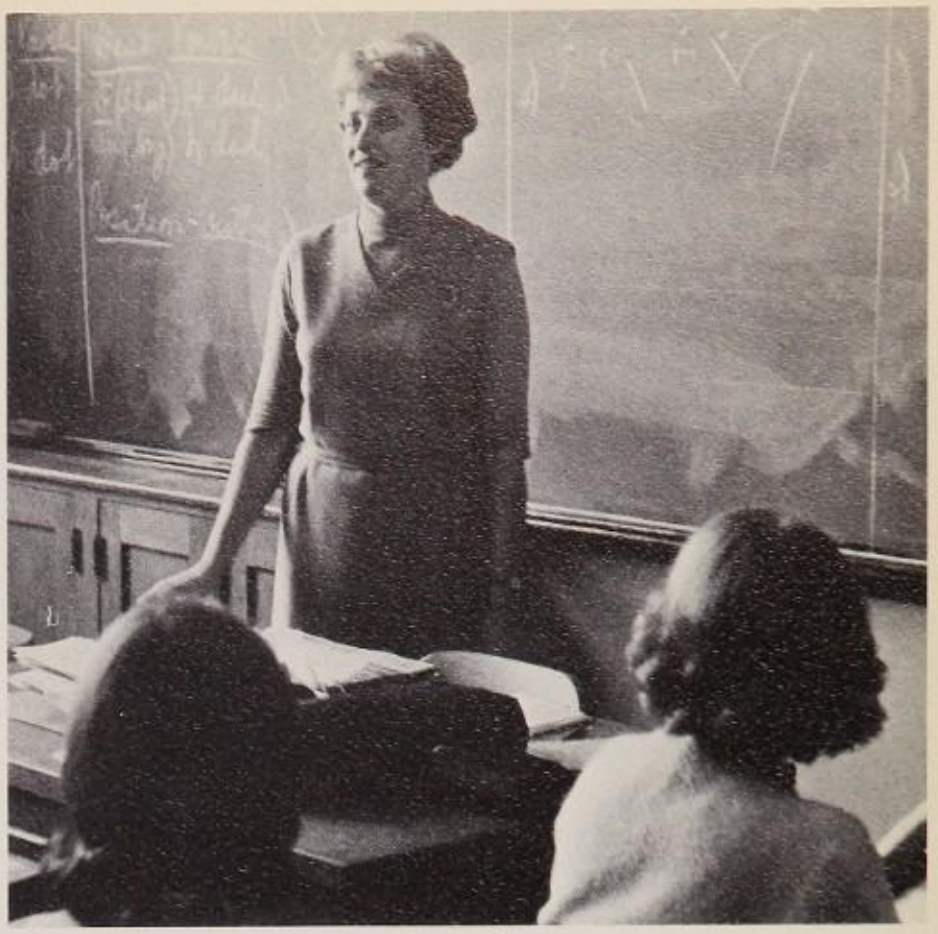

MRS. JULIA BLACK

SECRETARIAL STUDIES DEPARTMENT

MRS. HARRIET KRAMER

"Then the black-bright, smooth-running,
clicking clean
Brushed, oiled and dainty typewriting
machine,
With tins of ribbons waiting for the blows
Which soon will hammer them to verse
and prose."

— John Masefield

DUPLICATING CLUB

MR. WILBUR HAMJE, CHAIRMAN

MUSIC DEPARTMENT

Music is an ageless and international language. It is a medium for expressing moods, feeling, and trends in society, as well as for relating myths and legends. Music is poetry, and the poet, according to the ancient Greeks, is only an instrument of heaven—"a pipe on whom the gods play"

The Jamaica High School Orchestra, Band, Chorus, and Choir perform music of various types, from the classical Bach and Tchaikovsky, to popular music. In an effort to bring the realm of music closer to the student, and to increase appreciation for the beauty of sound, the department has organized the Folk Singing, Madrigal, and Chamber Music Clubs. The department also offers courses in Harmony and in the History of Music.

MRS. JEAN GOLLOBIN

MRS. HELEN WEISS

MR. RALPH STEIN

"Music heard so deeply
That it is not heard at all, but you
are the music
While the music lasts."

— T. S. Eliot

ART DEPARTMENT

The main purpose of our Art Department is threefold: First, to acquaint all Jamaica students with art as an aspect of our cultural heritage; second, to provide all Jamaica students with an opportunity for self-expression in visual form; and third, to give those students with special ability a foundation for advanced art study after graduation.

Our Art Appreciation classes meet the needs of the general student body. Classes in Elective Art, Basic Art I and II, Figure Drawing, Commercial Art, Painting, Interior Decoration, and Art History, are offered to those students who desire to specialize in art.

The department also plays an important role in the publication of "Folio," "Scribe," and other school publications; in creating visual publicity for school events; and in the preparation of scenery for dramatic productions. The Art Club and Publicity Council offer further opportunities for extra-curricular activity to the art enthusiast.

MR. JESSE STERN, CHAIRMAN

MRS. JESSIE FUCHS

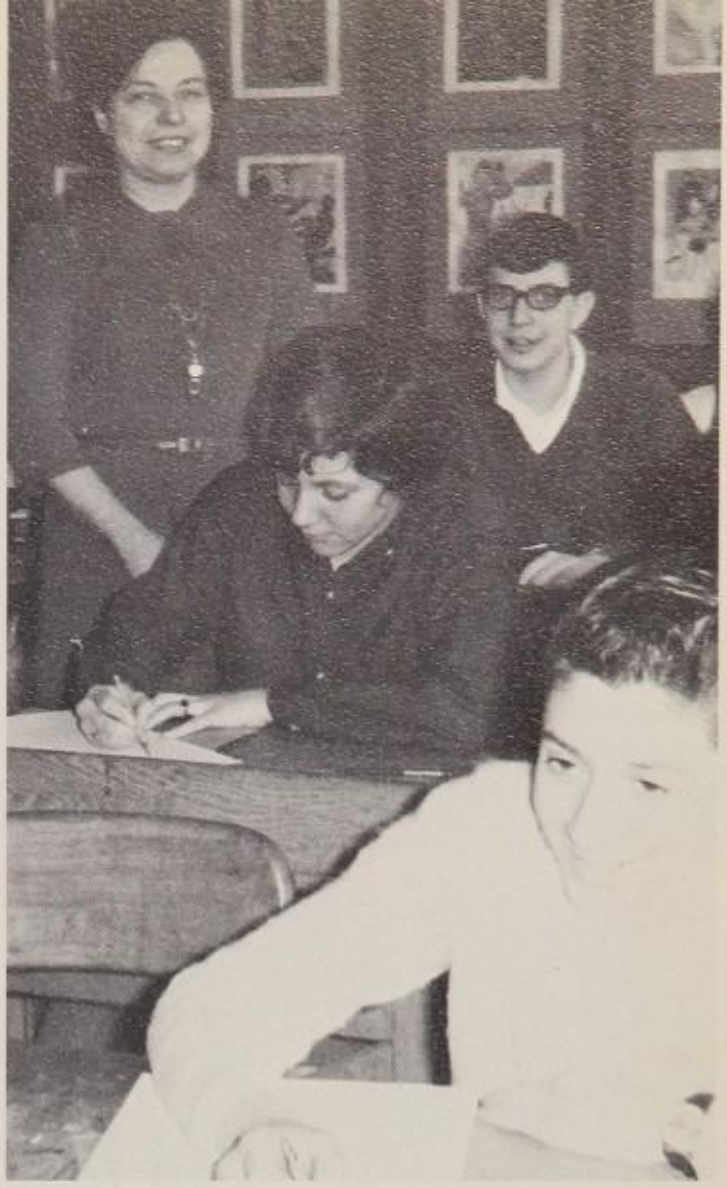

MRS. SYLVIA ROSENBLATT

MRS. ELAINE LIPITZ

"Great art is an instant arrested in eternity."
— James Huneker

MRS. MAXINE T. KOBLEY

MRS. GENEVIEVE KLEIN, CHAIRMAN

The aim of the Girls' Health Education Department is to encourage proper habits of health, exercise, and appreciation of the benefits of physical activity, in the hope of developing attitudes of good sportsmanship and cooperation among the girls. The department works towards providing opportunities for participation in worthwhile leisure time activities.

Among the new techniques in use at the present time are physical fitness exercises with musical accompaniment.

The Girls' Health Education Department sponsors the Bowling Club, Dance Club, Dance Corps, Golf Club, Leaders, and Future Nurses Club, as well as Swim Assistants.

Special projects include a city wide Leaders weekend, and a trip to the ballet for the girls of Dance Corps.

GIRLS' HEALTH EDUCATION DEPARTMENT

MRS. BEATRICE FREEDMAN

"Health is the vital principle of bliss, and exercise, of health."

— James Thomson

MRS. EUGENIE DANCIS

MRS. ALICE McVEY

"Mens sana in corpore sano." The members of the Jamaica High School Boys' Health Education Department firmly believe in this ancient maxim, employed by the Romans centuries ago. As Mr. Leo Greenfest, one of our Boys' Health Education teachers stated, the purpose of the department is "to build a body and an attitude to suit the fine minds and training here at Jamaica High School." The department accomplishes this by team sports and individual instruction. In the gym classes, a program of calisthenics and gymnastics is followed. Classes also engage in soccer, football, basketball, volleyball, and baseball.

The department sponsors many interscholastic teams (fencing, basketball, cross country, track, soccer, swimming, baseball, tennis, bowling, golf, rifle, handball) as well as the Ski Club and Swim Assistants.

MR. JOHN FINN, CHAIRMAN

BOYS' HEALTH EDUCATION DEPARTMENT

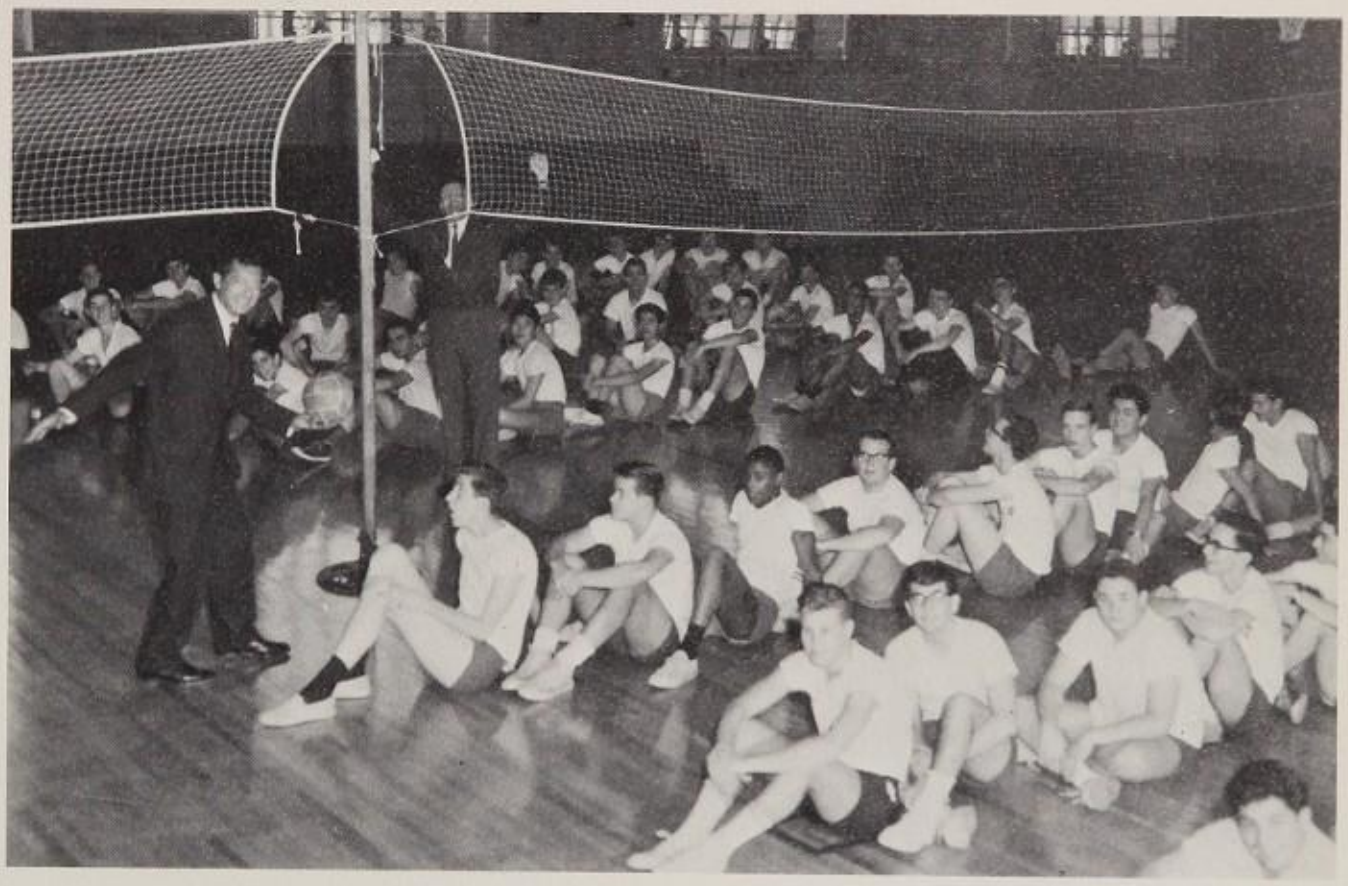

MR. LEO GREENFEST

MR. IRVING SCHIFFMAN

ACTIVITIES

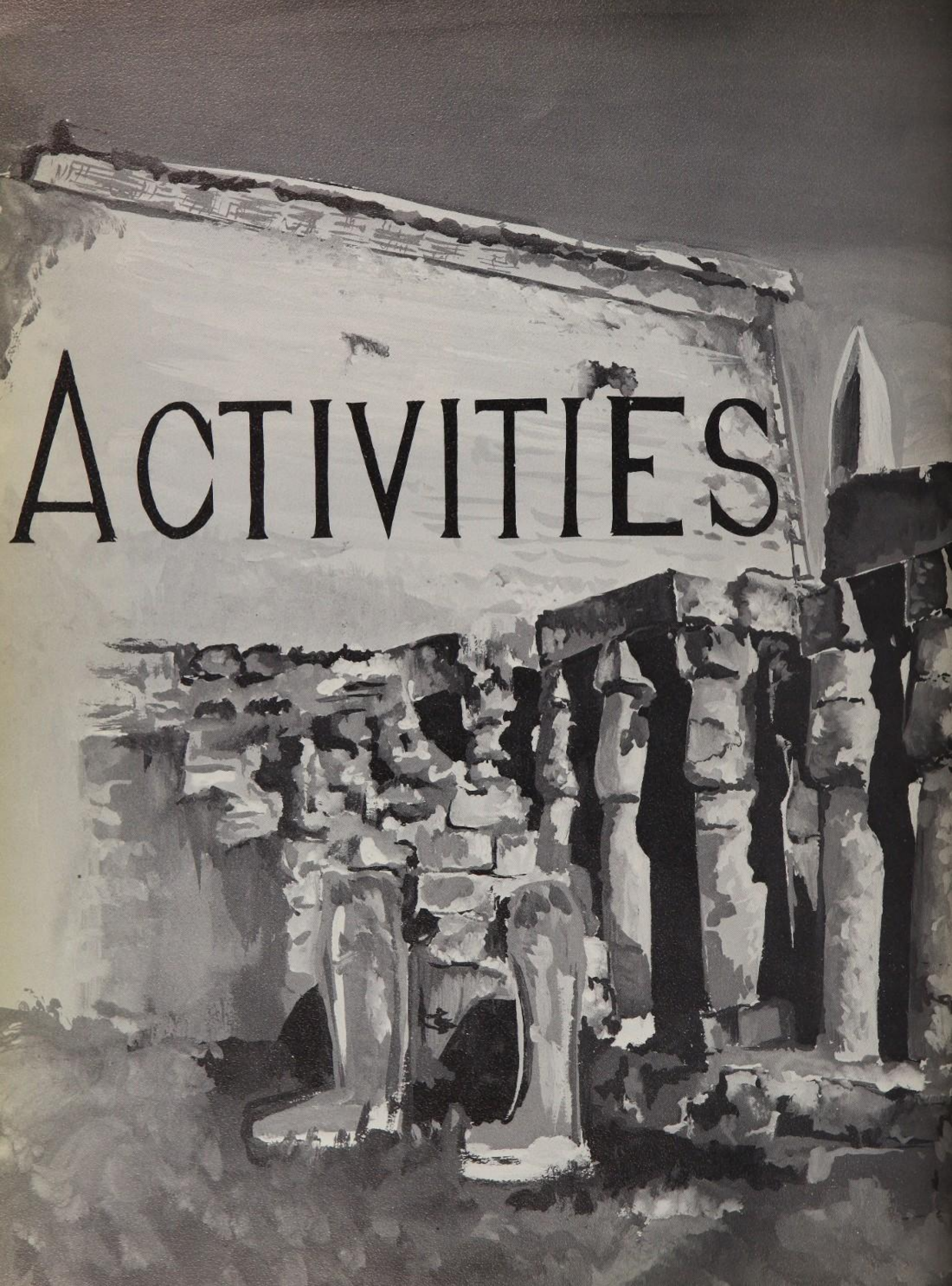

FOLIO

MRS. MAXINE T. KOBLEY
ADVISOR

MR. FERDINAND GELLER
BUSINESS ADVISOR

". . . And among other things the 'wider self' is a sense of the past. It is a sense of the basic community beneath all the mutabilities of history . . ."

Herbert J. Muller

SUSAN SHAPIRO

MARILYN SPIRT

EDITORS-IN-CHIEF

". . . Philologists, who chase
A panting syllable through time and space,
Start it at home and hunt it in the dark,
To Gaul, to Greece, and into Noah's Ark."

Cowper

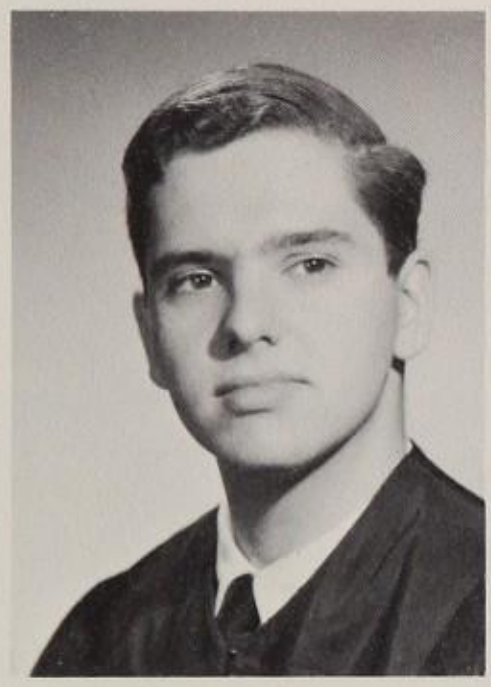

HERMAN FREEMAN

FRANCESCA MONTAY

JOHN MURR

ART

GREGORY KOMAR

RONALD ROSEN

PHOTOGRAPHY

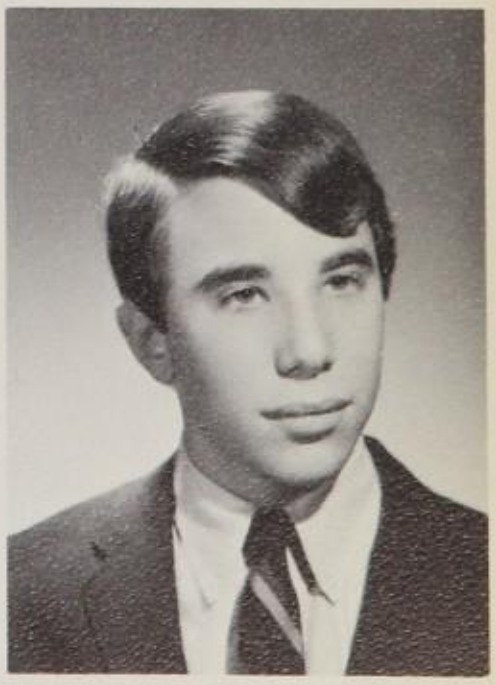

HARVEY GOLDREYER

BUSINESS

CLAIRE ALTURA

ALICE GOLDMAN

INTRODUCTION

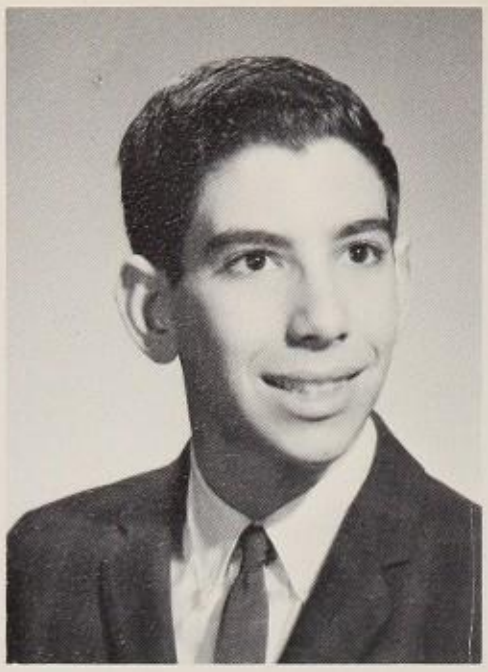

HARVEY ISRAELTON

CURRICULUM

LESLIE MAUER

TYPING

BOB DeROSA

MELANIE MARDER

ACTIVITIES

CHERYL HENDERSON

MARY SHEMACK

SENIORS

CHARLES NOBLE

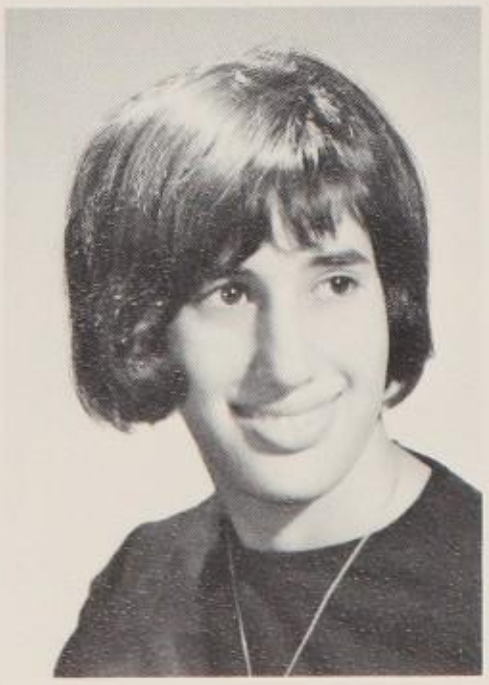

SARAH WIESEN

SPORTS

STAFF

LYNN ABRAHAM
LINDA JEWEL
LINDA KAUFMAN
ROBERTA LEINWAND
ALEX SHORT

* Special thanks to Mr. Jesse Stern, Chairman of the Art Department, for his assistance with the production of "Folio."

STUDENT COURT

Advisor: Mr. Bernard Ludwig
Chief Justice: Kenneth Benjamin
Junior Justices: Robert Matty, Carol Mosberg, Robert Sroka.
Senior Justices: Howard Black, Nancy Miller, Alan Kintzer

Student Court, which was established last year, is the judicial branch of our student government. The job of the Court ranges from revising and interpreting the G.O. Constitution to trying the cases of those students who feel that they have been unjustly ejected from G.O. meetings. The powers of the Student Court are constantly expanding, and the existence of the Court makes our student government more democratic.

The Student Court is composed of one chief justice and six associate justices who are selected by Student Council according to their experience in student government.

Advisor: Mr. Bernard Ludwig
Chief Justice: Kenneth Benjamin
Associate Justices: Howard Black
Robert Matty
Nancy Miller
Carol Mosberg
Alan Kintzer
Bob Sroka
Court Secretary: Carol Schneider

STUDENT COUNCIL

Advisor: Mr. Bernard Ludwig
President: Steve Miller
Vice-President: Joseph Smith
Treasurer: Kenneth Kline
Recording Secretary: Barbara Tsao
Corresponding Secretary: Janice Swimmer

Jamaicans are fortunate in that they have an active student government. The Student Council is composed of a gallery of interested students and the Senate which seats representatives of various school organizations and publications. Student Council is responsible for considering all bills concerning student government and budgets for Jamaica's teams and clubs.

In addition, the G.O. sponsors many school activities such as the Fall and Spring Dances, school plays, and arts festivals.

"Democracy is based upon the conviction that there are extraordinary possibilities in ordinary people."

—H. E. Fosdick

ARISTA

Advisors:
Senior Arista: Mr. Jacob Groveman
Junior Arista: Mr. Theodore Weinkrantz

As stated by Edison, "Genius is one per cent inspiration and ninety-nine per cent perspiration." This description, applied to Jamaica's Junior Arista and Senior Honor Society, is not altogether accurate. Although these students work hard to maintain their excellent scholastic records (forming the top 2% of the school), and devote much time to tutoring students less gifted than themselves, they take an active part in school service and in Jamaica's wide range of extracurricular activities. They participate in theatre excursions and parties.

SENIOR

Boy Leader: Ronald Silverman
Girl Leader: Vivian Lam
Secretary: Linda Tartell
Treasurer: Frank Hagelberg

JUNIOR

Boy Leader: Bob Sroka
Girl Leader: Barbara Kleeman
Treasurer: Richard Frank
Secretary: Laura Fromm

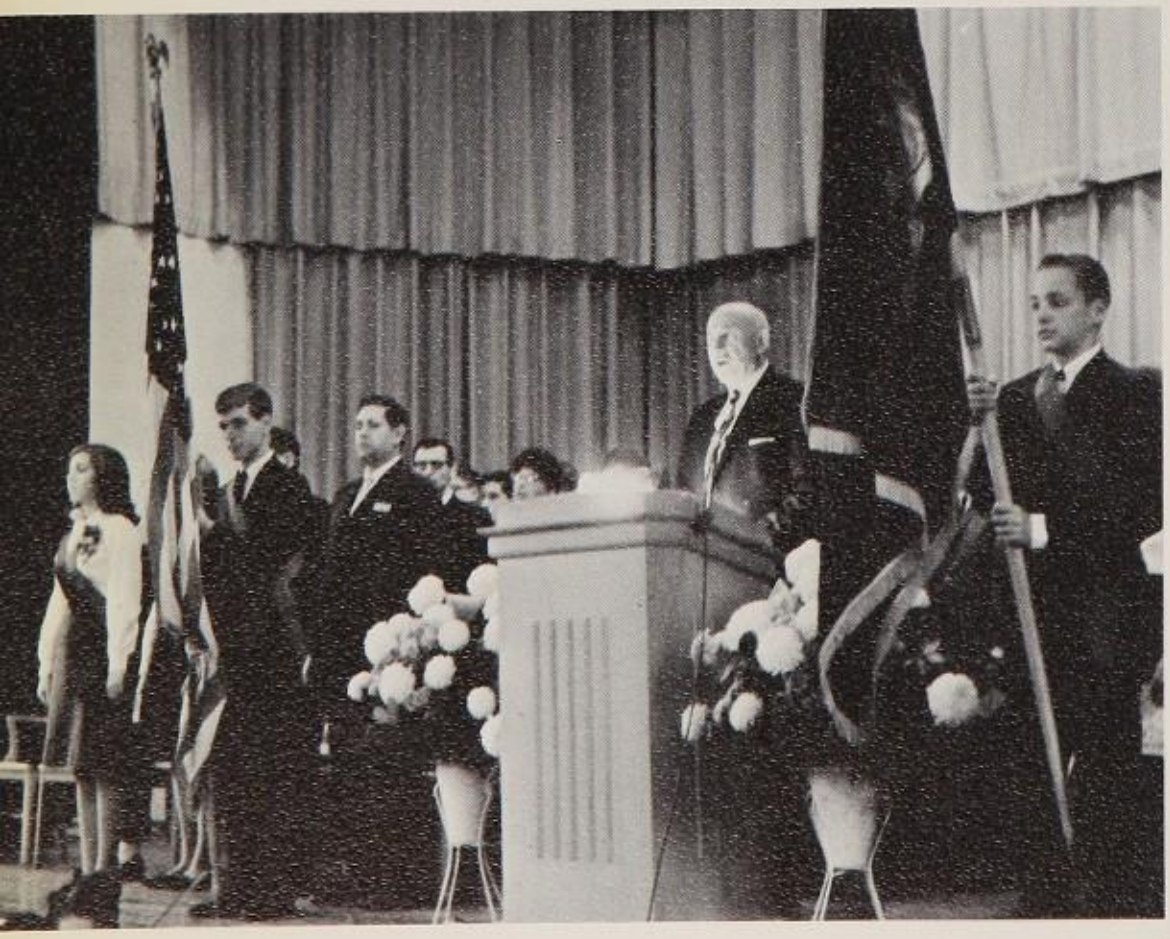

Aaronson, Robyn
Adler, Irene
Ambash, Joseph
Applebaum, Stuart
Backal, Theodore
Benari, Michael
Berkman, Brian
Chin, Kenneth
Clark, Andrew
Cohen, Allyn
Cohen, Marilyn
Cooper, Karen
Dach, Susan
Dubin, Arlene
Englander, Lynne
Fink, Stuart
Finkelstein, Lynn
Freedman, Linda
Friedman, Alan
Geno, Carol
Goldfarb, Ronni
Greene, Albert
Hasko, Nedine
Heilbrunn, Bernice
Heimowitz, Robert
Horowitz, Stephanie
Huberman, Robert
Jacobsberg, Lawrence
Kantrov, Ilene
Katz, Gail
Kawecki, Lorraine
Kryger, Beverly
Langer, Wendy
Leichter, Julian
Lipsky, Steven
Lloyd, Wendy
Loeb, Michael
Malmit, Susan
Mandler, Phyllis
Marx, Sally
Match, Linda
Messerschmitt, Anne Marie
Miller, Richard
Mosberg, Carol
Muratore, Francine
Nager, Arthur
Newman, Amy
Newman, Teri
Olshever, Debra
Piller, Marion
Plavnick, Gail
Pomerance, Roger
Post, Ellen
Rosenberg, Siddy
Rosenthal, Deborah
Sadof, Michael
Safran, Majorie
Savin, Vera
Schecter, Jane
Scherer, Martin
Seewald, Harold
Selinger, Edward
Sennesh, Judy
Shemel, Joan
Silver, Bennett
Silverman, Irving
Sokoloff, Marsha
Spector, Richard
Spindel, Sylvia
Stein, Lois
Steiner, Kenneth
Surovell, Alan
Sussman, Richard
Tsao, Alan
Volkell, Randolph
Walter, Adrian
Werner, Alan
Wiener, Susan
Wines, Nancy
Young, Bette

Aberbach, Donna
Amdur, Ruth
Aranda, Flora
Balser, Ruth
Barek, Lowell
Barkoe, Jay
Bass, Leslie
Beary, Patricia
Benzer, Ilene
Bernstein, David
Blaser, Martin
Block, Naomi
Bruckman, Betty
Chasin, Paul
Croland, Gary
Danciger, Naomi
Dubovsky, Daniel
Elberger, Janet
Epstein, Jay
Feinstein, Mark
Fierstein, Jeffrey
Fox, Eleanor
Glaser, Diane
Glass, Debra
Goldblatt, Barbara
Goldman, Debbie
Gottesman, Daniel
Gruenberg, Helen
Hartmann, Manfred
Herman, Judi
Hong, Richard
Israelton, Harvey
Jacobs, Myra
Jarrett, Rosalind
Kaplan, Daniel
Kelman, Jeffrey
Kintzer, Alan
Kirschner, Stephen
Kopecky, Elizabeth
Lam, Wilfred
Landsberg, Paul
Laudin, Anthony
Leinwand, Roberta
Lewis, Allen
Lowenstein, John
Malen, Bruce
Marder, Melanie
Millman, Arlen
Megdal, Myles
Mervis, James
Noble, Charles
Parver, Edward
Pike, Michael
Rittve, Steven
Posner, Gerald
Reicher, Susan
Rethy, Robert
Rockowitz, Noah
Rosen, Michael
Rubin, Laurence
Saltz, Ralph
Schwartz, Michael
Schwarz, Deborah
Scott, Stuart
Shapiro, Ellen
Shapiro, Susan
Shottenfeld, Claire
Seigel, Elinore
Simon, Ralph
Smith, Philip
Somers, Judy
Sonnenmark, Lester
Spirt, Marilyn
Stern, Erika
Thorn, Mark
Weiner, David
Weiner, Neil
Wilensky, Michael
Wolff, Steven
Wolfson, Philip
Zimring, Shelley

HILLTOPPER

"Hilltopper," Jamaica High School's newspaper, lives up to its motto by "Serving Jamaica with the Best in Scholastic Journalism." Under the direction of Mr. Milton Silver, it keeps Jamaicans informed of important school affairs such as elections, awards, and other special activities. "Hilltopper" is distributed monthly to all G.O. members.

"A newspaper is the history for one day of the world in which we live, and with which we are consequently more concerned than with those which have passed away, and exist only in remembrance."

—Bishop Horve

Advisor: Mr. Milton Silver
Co-Editors: Mark Feinstein
Frank Hagelberg
Associate Editors: Ruth Balser
Ilene Benzer
Carol Gordon
Art Editor: Amy Newman
Circulation Manager: Debby Glass
Managing Editor: Ann Wald
News and Feature Editor: Susan Wohryzek
Photography Editor: Gregory Komar
Sports Editor: Stuart Applebaum

SCRIBE

Scribe is Jamaica's literary-art magazine, which contains creative writing and art work done by our students. Under the direction of a new literary faculty advisor, Mrs. Paula Schwartz, Scribe has a different format this year. It contains short stories as well as essays, critiques, word games, and interviews with famous people. Mrs. Maxine Kobley, of the art department, advises the art staff which illustrates the works published in Scribe.

Advisor: Mrs. Paula Schwartz
Editors: Teddy Backal
Norma Blase
Linda Fein
Carol Leib
Deborah Rosenthal

"The pen is the tongue of the mind."
—Cervantes

Art Advisor: Mrs. Maxine T. Kobley
Art Editor: Victoria Philp

Staff: Druyan, Ann-Marcia
Dubin, Arlene
Dvorkin, Steve
Goldman, Carol
Greene, Albert
Heilbrunn, Bernice
Houbavli, Soteria
Kantrov, Ilene
Newman, Amy
Schwartz, Charles
Schwartz, Deborah
Silver, Bennett

Dear Unared
this is for
all work above
and beyond the
call of duty.
Sylvia Landsberg

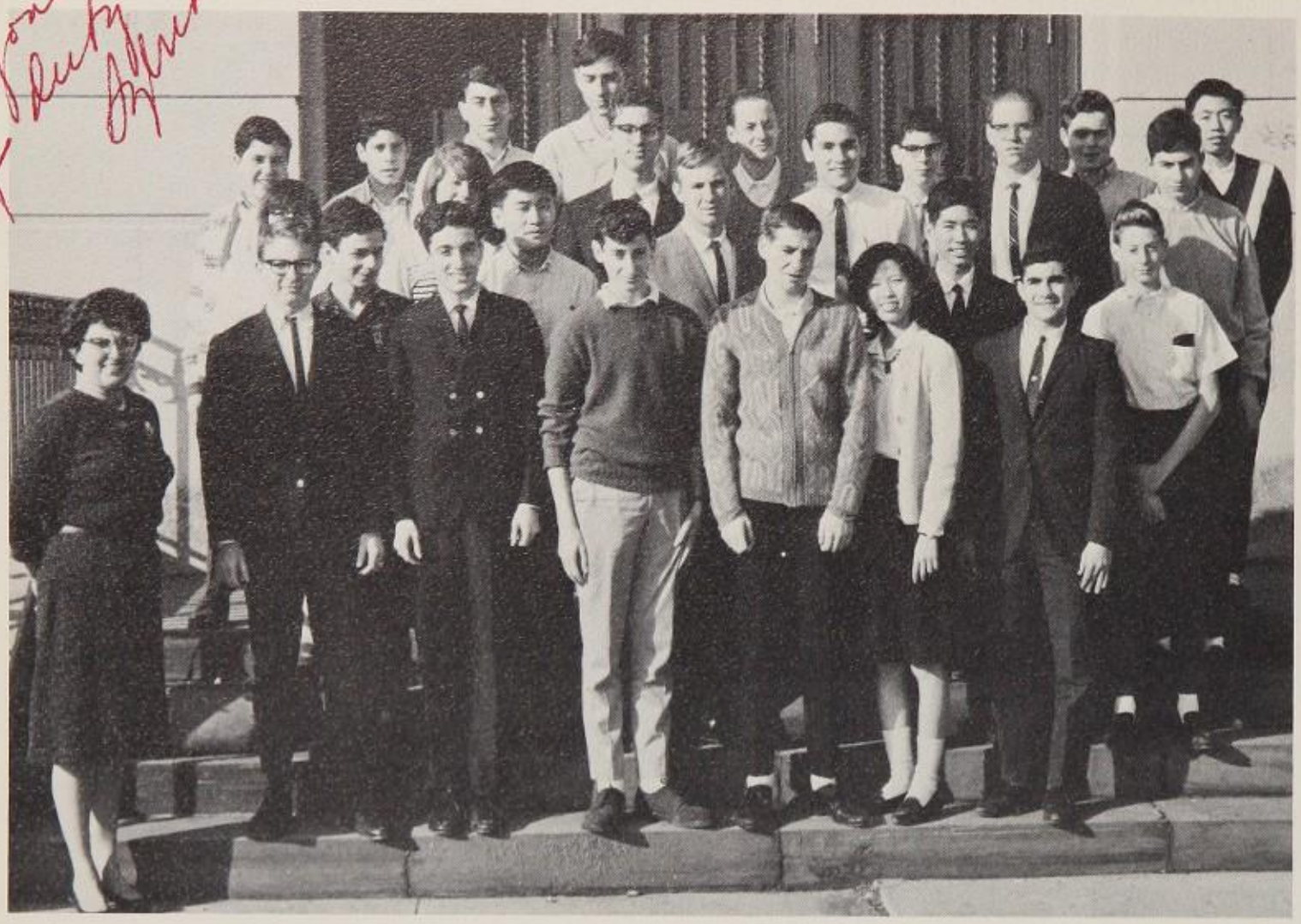

Aloff, Simon
Anderman, Philip
Balberg, Stuart
Barek, Lowell
Benari, Michael
Fischthal, Arnold
Frank, Richard
Goldbeck, Michael
Kaplan, Bernard
Katz, Gail
Lam, Vivian
Lam, Wilfred
Sonnenmark, Lester
Spector, Richard
Volkell, Randy
Landsberg, Paul
Miller, Richard
Pan, Edward
Papier, Alan

SENIOR MATH TEAM

Advisor: Mrs. Sylvia Landsberg
Captain: Jay Epstein
Co-Captain: Lester Sonnenmark

The Senior Math Team, under the sponsorship of Mrs. Sylvia Landsberg, is composed of juniors and seniors who are gifted in mathematics. The aim of the members of the Math Team is to develop and exhibit mathematical abilities using such resources as reasoning and intuition. The students compete ten times during the year with other high schools, such as Van Buren and Francis Lewis, through the Interscholastic Mathematics League.

JUNIOR MATH TEAM

Advisor: Mrs. Geraldine Shaw
Captain: Steven Veradi
Co-Captain: James Shaw
Secretary: Robert Schnabel

Sophomores who excel in mathematics are given the opportunity to compete with other students in the Junior Math Team under the direction of Mrs. Geraldine Shaw. The members, who come to school one period early each day, study topics not offered in the regular syllabus, such as number theory and modern math, and prepare themselves for the Senior Math Team. The members do not compete with other schools, but rather, compete among themselves to achieve excellence in mathematics.

The activities of the Junior Math Team are supplemented by trips and speakers from the National Science Foundation.

"RADIUS"

Advisor: Mrs. Doris Faerber
Co-Editors: Nickolas Christopher, Stuart Scott
Art Editor: Jay Epstein
Publicity Editors: Edward Pan, Randy Ross
Business Editors: Daniel Dubovsky, Gerald Posner
Circulation Editors: Stephen Kirschner, Wilfred Lam
Junior Staff: Arlene Dubin, Gail Katz, Mark Levy, Ellen Post, Randy Volkell

As the mathematics magazine of Jamaica High School, "Radius" serves to enlighten the students by stimulating their mathematical interests. It exposes the students to fascinating realms of math that are not fully explored in the school curriculum. Articles are intended to be informative and challenging, and are directed toward comprehension by the majority of the students.

CHESS TEAM

Advisor: Mr. Roderick MacKensie
Captain: Ronald Moore
Co-Captains: John Hechtlinger, Jeff Kapler, David Posner

The game of chess is thought to have been in existence before any records of history were made. However, the first literature on chess came from the Arabs and Hebrews in Granada during the eleventh century.

Chess is a game of strategy. It consist of regularly developed attacks and defense. The main objective of the game is the capture of the opposing player's king. Chess has been called both an art and a science.

Chess is a game of strategy. It consists of regularly developed attacks and defenses. The Chess Team meets every Monday, periods nine and ten. The members have interscholastic meets, show the basic fundamentals of chess to beginners, and have matches among themselves.

ASTRONOMY AND EARTH SCIENCE CLUB

Advisor: Mr. Philip Elenko
President: Paul Wasley
Vice-President: John Hudson
Secretary: Diane LeCavalier

Baccari, Joseph
Boyd, Geraldine
Britton, Billy
Feldschneider, Stephen
Hershiemer, Steven
Maroni, Robert
McKelvey, Terry
Muscia, William
Short, Al
Smith, Vicki
Stetan, Joe
Weiss, Leslie

NUCLEUS MAGAZINE

Advisor: Mr. Gordon Gilbert
Editors: Jay Epstein, Jeffrey Fierstein, Mark Thorn

Derived from the Latin word for nut, kernel, or fruit stone, "nucleus" signifies that which serves as a center of growth and development. Embodying this concept, it is the goal of "Nucleus" Magazine, our school's science publication, to function as a focal point in the student body's interest and awareness of science. The magazine tries to bring to the students some understanding of the fascinating developments of modern science as well as an appreciation of fundamental principles of general significance.

PALEONTOLOGY CLUB

Advisor: Mrs. Paula Shapiro
President: Gregory Singer
Vice-President: Susan Javadi

Bindler, Paul
Chow, Denis
Goldman, Harley
Shapiro, Susan

Advisor: Mr. Samuel Rosenberg
President: Michael Fetterman
Vice-President: Martin Lynn
Secretary: Ken Steiner
Laboratory Assistant: Bruce Goldberg

Block, Dennis
Block, Richard
Check, Elliot
Fetterman, Mike
Forman, Phil
Goldberg, Bruce
Goldman, Harvey
Gould, Fred
Hirsh, Martin
Jampol, Robert
Lynn, Martin
Meltzer, Cary
Paul, Martin
Ross, Sandy
Sloan, Gary
Steiner, Kenny
Stoller, Stuart
Weiner, Lee

CHEMISTRY CLUB

Advisor: Mr. Samuel Rosenberg

Science, which is a systematic accumulation of knowledge regarding nature, is derived from the Latin word "scire," meaning to know. In Jamaica, students observe and learn about the physical, natural, and chemical world in which they live.

Astronomy, probably the earliest scientific awakening is studied today by students interested in the positions and movements of heavenly bodies and their relationships to Earth.

Just as the medieval alchemists were interested in discovering a method by which they would be able to convert base metals into gold, students at Jamaica are interested in the newest methods and achievements made in modern chemistry.

Paleontology, the branch of the biological sciences which deals with life of the past, is studied through fossil remains.

Protozoology, another branch of the biological sciences, deals with the active study of most primitive forms of animal life. Students at Jamaica study the life activities of such organisms as the paramecium and the amoeba.

PROTOZOOLOGY CLUB

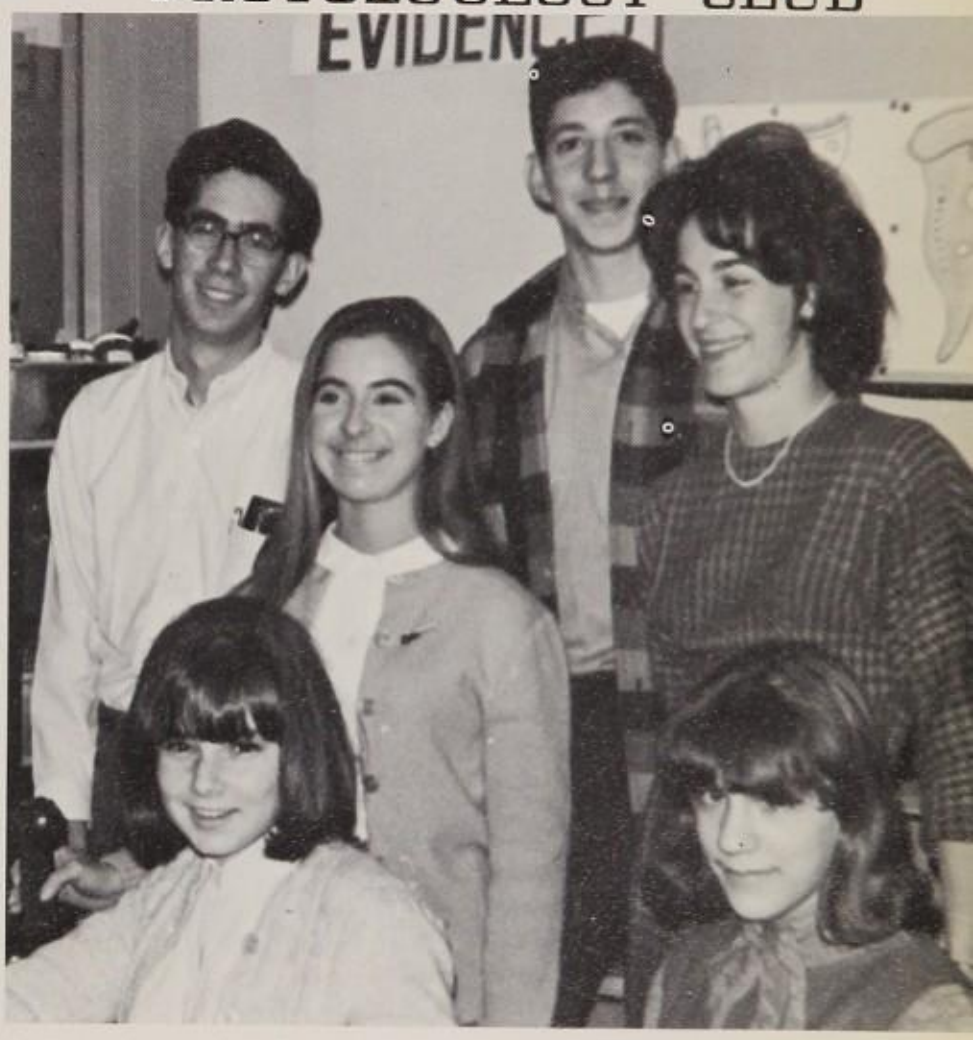

Advisor: Mrs. Bono

Goldenberg, Roberta
Gould, Jane
Pollack, Judy
Speiser, Ann
Steinberg, Carol

AQUARIUM CLUB

Advisor: Mr. Murray Abramowitz

Adams, Peter
Chin, Kenneth
Kruspe, Jeannette
McCrimons, Raymond
Montag, Ralph
Saren, Beth
Savitszky, Michael
Schwartz, Barry

DEBATING CLUB

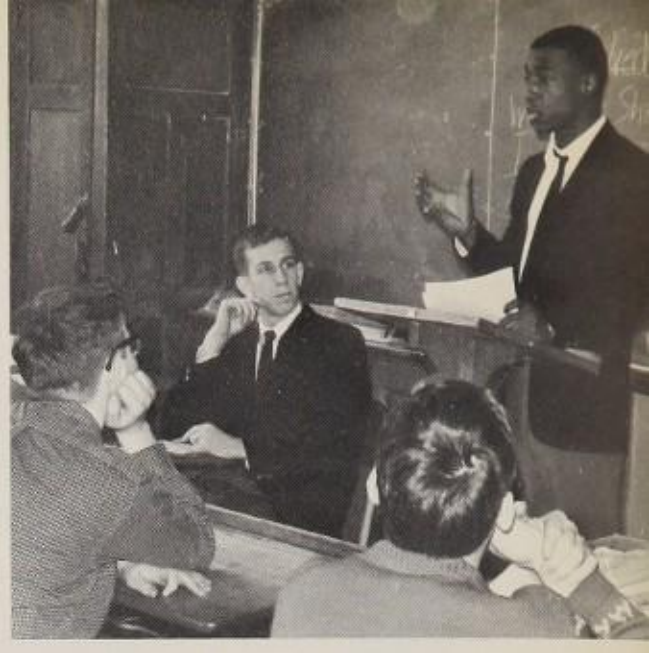

Advisor: Mrs. Linda Rosenberg
President: Joseph McLaren
Vice-President: Stephen Dvorkin
Secretary: Isabel Zemmel

The Debating Club, directed by Mrs. Linda Rosenberg, is open to any student who has had Oral English. The members learn the techniques of debating and have debates among themselves. They prepare for the debates held at New York University and Columbia University.

Baum, Peter
Beerman, Barry
Bodner, Mike
DeRosa, Robert
Fetterman, Mike
Forman, Phil
Gerla, Harvey
Greenberg, Robert
Halpern, Jeffrey
Korn, Alan
Lubow, Eric
Luxemburg, Joan
Mayer, Jacki
Noble, Charles
Popowitz, Rissa
Pulver, Louis
Savin, Vera
Schoenberg, Philip
Schultz, Harley
Schwartz, Debby
Seeman, Bernard
Silver, Bennett
Smedresman, Suzanne
Temchine, Viviane

DEBATE TEAM

DeRosa, Robert
Dvorkin, Steve
McLaren, Joe
Schwartz, Debby

Jamaica's Social Studies Department sponsors various clubs for students who are interested in the social sciences. Among these clubs are the Human Relations, United Nations, Problems of Democracy, and Discussion Clubs.

Although they are not sponsored by the Social Studies Department, the Community Service Club and the Debating Club are closely related.

HUMAN RELATIONS CLUB

Advisor: Mr. William Dobkin
President: Mark Feinstein
Vice-President: Ellen Shapiro
Secretary: Norma Blase

"Civilization is a slow process of adopting the ideas of minorities."

—Anonymous

The Human Relations Club, under the direction of Mr. William Dobkin, is concerned primarily with the problems of integration and human rights in our school, community, and country. During their weekly meetings, the members have discussions and listen to addresses by guest speakers. The students find their discussions and programs to be worthwhile in helping them to understand basic attitudes of different minority groups.

UNITED NATIONS CLUB

Advisor: Mr. Frank Sabino

Under the sponsorship of Mr. Frank Sabino, the United Nations Club is concerned with the maintenance of peace and the importance of the United Nations as a peacemaker. Its meetings are supplemented with films, speakers, and a model United Nations conference at the end of the term.

PROBLEMS OF DEMOCRACY AND DISCUSSION CLUBS

DISCUSSION CLUB

Advisor: Mr. Samuel Rosenberg

Advisor: Miss Carol DeMian

The Problems of Democracy and Discussion Clubs are closely related in scope and purpose. Both clubs include interested students who enjoy discussing current events, both domestic and foreign. They discuss the causes and significance of various events in our country, and express their thoughts about how existing problems may be eliminated.

WESTINGHOUSE

Semi-Finalists: Lester Sonnenmark, Ronald Silverman, Lowell Barek, Jeff Fierstein, Jay Epstein, Simon Aloff.

Finalists: John Loewenstein, Donald Rosenblitt.

SCHOLARSHIP SEMINAR

Advisor: Mrs. Ida Gottlieb

Scholarship Seminar, conducted in the spring term, is a workshop geared to prepare the top students in the junior class for the Regents Scholarship Exam given in their senior year. The students study difficult problems similar to those given on the test.

"IT'S ACADEMIC"

Our "brain trust" competed with Martin Van Buren and James Madison High Schools on January 23, on "It's Academic." As the audience, packed with Jamaica students, cheered on, our team answered its way to victory. The closing scores were Van Buren 220, James Madison 340, and Jamaica High School 420!

In a semi-final competition against Brooklyn Technical and Erasmus Hall High Schools, Jamaica's team came in second. The final scores on this program were Brooklyn Technical 230, Jamaica 285, and Erasmus Hall High 340.

Advisor: Mr. Theodore Weinkrantz
Team Captain: Martin Blaser
Mark Feinstein
Jay Epstein
Alternates:
Jeffrey Fierstein
Harvey Israelton
Donald Rosenblitt
Stuart Scott

MERIT SEMI-FINALISTS

The selection of three seniors, Jay Epstein, Jeff Kelman, and Ronald Silverman, as semi-finalists for the 1965 Merit Scholarships was announced by Principal Louis A. Schuker on September 30, 1964. The semi-finalists were selected on the basis of performance on five tests on the National Merit Scholarship Qualifying Test which was given last March. The test was given to students at 17,000 high schools. Fourteen thousand seniors throughout the country attained semi-finalist status. Semi-finalists must compete in a second examination, be endorsed by their schools, and fulfill other requirements to become finalists.

Ronald Silverman received a score of 153, the highest in Jamaica. Jay Epstein's score was 150, and Jeff Kelman achieved a score of 148. The cutoff point was 148.

The finalists for Jamaica High School were announced in February, and our three semi-finalists achieved that status.

Dandes, Francine
Davis, Evelyne
Drakos, Marika

Gruhbrugge, Jan
Kennis, Jeffrey
Nissenfeld, Betty

Silverfarb, Sherry
Szlay, Linda
Vaas, Paul

Vallianos, DeDe
Williams, Greta
Willis, Patricia

ACCOUNTING HONOR SOCIETY

The Accounting Honor Society is under the direction of the Secretarial Studies Department. An 80% average in Accounting, good citizenship standing, and an interest in accounting are required of all its members. New fields and ideas of accounting are explored and discussed at club meetings.

Advisor: Miss Madelaine Miller
President: Sharon Sigman
Secretary: Linda Szalay
Treasurer: Carolyn Schneider
G.O. Representative: Jane McNeil

MERCHANDISING HONOR SOCIETY

Advisor: Mr. Fred Folkman
President: Leslie Sherman
Vice-President: Lily Sing

The field of merchandising encompasses such activities as buying, selling, and advertising. Trade and exchange, the basis of merchandising, are known to have existed long before the time of the early Egyptians in the form of barter. Today, merchandising is an ever growing field.

Jamaica's Merchandising Honor Society, under the Accounting and Merchandising Department, requires of its members, an 80% average in Merchandising courses, and a sincere interest in the field of merchandising. Tutoring, aid in merchandising, selling ads for the Spring Arts Festival, and listening to guest speakers from department stores are among the many duties and activities of the club.

Arnold, Karen
Chin, Joyce
Christodoulides, Bonnie
Geraci, Connie
Herbst, Diane
Hoffman, Pamela
Holder, Sandra
Muratore, Francine
Owens, Judie
Pace, Angela
Roddy, Patricia
Sandler, Lana
Schimke, Carole
Simmons, Karen
Shallash, Dorothy
Sherman, Leslie
Tiedemann, Elaine
Willis, Patricia
Wolf, Marianne

TIRONIAN HONOR SOCIETY

The name of this honor society, Tironian, comes from an ancient word referring to the shorthand symbols used in the stenographic writings of ancient Greece and Rome. The Jamaica Tironian Honor Society is one of the most important associations in the Secretarial Studies Department of Jamaica High School. A 90% average in Stenography and a good citizenship rating are required of all its members. The Tironians tutor in Stenography, assist teachers with secretarial work, and work at P.T.A. meetings.

Advisor: Mrs. Charlotte Chickering
President: Kathryn Doran
Vice-President: Beatrice Stigen
Secretary: Susan Kruger
Treasurer: Linda Koeble
Student Council Representative: Carol Schneider

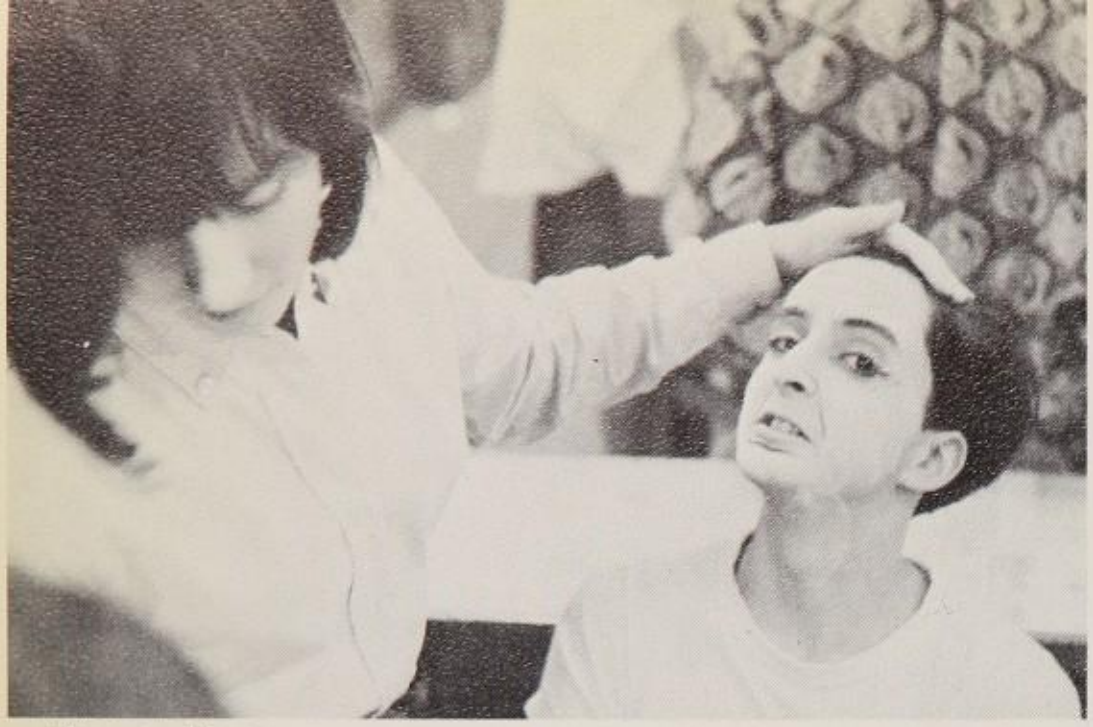

Feinman, Roger
Garelick, Harriet
Goldman, Harley
Swimmer, Janice
Vigon, Barry
Weiss, Linda

MAKE-UP COMMITTEE

Advisor: Mrs. Ruth Barlas

A necessary facet of all dramatic productions are the make-up artists. These people are professionals in their work. Before any make-up is applied, a careful study is made of the character and his part. Then, with the aid of professional and skilled methods, the artists change these actors into the characters they are portraying.

ARTISANS

Advisor: Mr. Paul Tannenbaum
Captain: Allen Toao

"Artitus" is the Latin word which means skill in the arts. The Artisans, one of Jamaica High School's technical clubs, uses this skill to aid the teachers in the school. A term of shop and an established proficiency with tools are requirements for membership in this society. The captain, Allen Toao, supervises the club's many activities, which include the making of props for school productions, and the care of minor repairs in the school.

Goldbeck, Michael
Holt, Glen
Huberman, Robert
Jablin, Lee
Kaiser, Henry
Nacamulli, Bob
Pinto, Tom
Wolfson, Phil
Yaner, Chuck

Brown, Phil
Gruner, Steve
Kaplan, Larry
Rothman, Jay
West, Paul
Yeldezian, Glenn

STAGE TECHNICANS

Advisor: Mr. Roy Greenfield
Captain: Steve Dvorkin
Co-Captain: Peter Wall
Members: Steve Gruner, Phillip Brown, Glen Yeldezian, Scott Williams

Behind every assembly program and stage production in Jamaica High School are the faithful Stage Technicians. This group of boys with an aptitude for mechanics takes care of the lighting and curtains for all school presentations.

Ackerman, Marion
Altman, Ronnie
Beary, Patricia
Block, Naomi
Bloom, Fredi
Chase, Cheryl
Christopher, Nickolas
Diamond, Roni
Drell, Sally
Dubovsky, Daniel
Feinman, Roger
Fields, Sandra
Friedman, Peter
Frumkin, Peter
Geni, Carol
Goldberg, Marilyn
Husted, John
Kaplan, Howard
Kern, Evelyn
Kleeman, Barbara
Klinger, Eva
Kruset, Beverly
Kruset, Anne
Laffel, Joyce
Lichtenberg, Rona
Liebeskind, Linda
McLarren, Joe
Moss, Harriet
Moss, Irwin
Nager, Arthur
Olsen, Philip
Orlikoff, Susie
Reisman, Harriet
Reisman, Laureen
Rosenfeld, Mark
Shemal, Joan
Simon, Barbara
Sisson, Robert
Slaiman, Joan
Spechler, Loreein
Sroka, Iris
Vigon, Barry
Vonder Schmidt, Linda
Wall, Peter

Advisor: Mr. Bruce Schneider
President: Rona Lichtenberg
Vice-President: Anne Kruset
Treasurer: Beverly Kruset
Historian: Linda Liebeskind
G.O. Representative: Evelyn Kern

DRAMA CORPS

Drama, one of the first literary forms, has had a great influence on man throughout the ages. It is a form of communication between a writer and an audience through the medium of actors and the spoken word.

The members of Drama Corps, supervised by Mr. Bruce Schneider, play an active part in school activities. The casts for our school plays are chosen from among the talented students in Drama Corps'. In addition to performing in school plays, Drama Corps also puts on skits for the P.T.A., and produces outside shows for the children in the Queens Children's Shelter. Each term the Drama Corps newspaper is published, which includes interviews with leading figures of the theater, and other news items of interest.

To become eligible for membership, Jamaicans must maintain an 80% overall average with no less than an 85% in Oral English, one term of Production class, and a teacher's recommendation. An audition and a dramatic improvisation are also required.

Aaronson, Robyn
Abrahams, Lynn
Altura, Claire
Cohen, Marilyn
Chow, Denis
Deckinger, Matt
Denby, Robert
Freeman, Herman
Greenspan, Steve
Goldman, Alice
Herman, Judi
Hollander, Rita
Kirschbaum, Robert
Lester, David
Mandler, Phyllis
Miller, Nancy
Montay, Francesca
Murr, John
Pariser, Eva
Philp, Victoria
Price, Judith
Shamash, Joseth
Singer, Gregory
Wallman, Sandi

PUBLICITY COUNCIL

Advisor: Mrs. Elaine Lipitz
President: Herman Freeman
Vice-President: Victoria Philp
Treasurer: Eva Pariser
Recording Secretary: Marilyn Cohn
Corresponding Secretary: Rita Hollander
Sergeant-at-Arms: Robert Kirschbaum
Steve Greenspan

ART "J"

Jamaicans looking for a place to let their creativity run wild converge upon Publicity Council, Jamaica's Art Honor Society. Under the supervision of Mrs. Elaine Lipitz, these talented students decorate the halls of the school with posters advertising school activities, enter nation-wide poster contests, design the scenery for school plays, and publish a Publicity Council coloring book.

To become eligible for membership, talented students must demonstrate their unique qualities of creativity during the six week training period by submitting mandatory posters and other assignments for judgment.

SPANISH CLUB

Those students who wish to improve their knowledge of the spoken tongue, and who are enthralled with the idea of the bullfight and the glory that was once Spain's, join the Spanish Club. Directed by Miss Muriel Inker, members of the club make use of the language laboratory to improve their auditory comprehension, read and discuss events in Spanish, and learn Spanish songs.

FRENCH CLUB

Advisor: Mr. Martin Tall
President: Nabeel Fahmy
Vice-President: Allen Blaustein
Treasurer: Valerie Williams
Recording Secretary: Michael Sadof

Goldenberg, H.
Maragakes, Faye
Schwartz, Charles
Vereen, Janice

Jamaicans who wish to increase their knowledge of France, its people, culture, art, and importance in today's politics, become members of the French Club. Under the sponsorship of Mr. Martin Tall, the students have recently taken an active interest in French gastronomy. The political and cultural discussions of the fall term usually give way to French folk songs in the spring.

YIDDISH CLUB

The Yiddish Club is strategically geared towards those students who wish to understand the little jokes and conversations passing between their parents. The students learn basic Yiddish and origins of the language under the direction of Mr. Irving Schiffman, with the aid of his Yiddish humor and songs.

HEBREW CLUB

Modern Israel, its Biblical heritage, secular history, problems, and achievements, are subjects of discussion in Jamaica's Hebrew Club. The members, supervised by Mr. Ben Wieder, participate in panel discussions, sing Hebrew songs, listen to records, and watch films. Distinguished guests from the Hebrew Culture Council speak to the members about the problems of Israel, the workings of its parliamentary system of government, and various other related subjects.

Advisor: Mr. Ben Weider
President: Abraham Laor
Vice-President: Stephen Nelson
Treasurer-Secretary: Sylvia Grunberger

Arnold, Eileen
Arnold, Marvey
Daniel, Ralph
Ganz, David
Gross, Betty
Johnson, Ralph
Kostik, Ruth
Maurey, Arnold
Millelman, Abraham
Montog, Ralph
Orboch, Eddie
Rich, Rosanne
Siegal, Sonya
Yedidya, Uziella

Berland, Judi
Chappo, Ellen
Cohen, Alice
Kenler, Joan
Krebs, Diane
Levy, Laura
Nicholoson, Jayne
Raizman, Elaine
Ravel, Elizabeth
Reichert, Christina
Seidler, Arlene
Somers, Linda
Wank, Ronda
Wertheimer, Joan

FUTURE TEACHERS' HONOR SOCIETY

Advisor: Miss Anita C. Liotta
President: Joan Kenler
Vice-President: Diane Krebs
Treasurer: Elaine Raizman
Secretary: Ronda Wank

The Future Teachers Honor Society is designed to acquaint the students who have an interest in teaching with the problems and purposes of the profession. This organization is affiliated with the Future Teachers of America, a national organization sponsored by the National Education Association. As it is an honor society, each student must maintain an 80% overall average with no failures. He must give aid to two subject teachers, or participate in a tutoring program. Each year an award is given to the most outstanding graduating student member. This year the award is being given to Kim Mark for her dedicated participation in the Future Teachers Honor Society.

FUTURE NURSES HONOR SOCIETY

"The greatest manpower shortage in the United States today exists in the field of professional nursing. It is the goal of the Future Nurses Club to acquaint the students with this need for nurses, to stimulate interest in the fields of nursing by bringing to their attention the enormous opportunities offered."—Mrs. Virginia Wax.

Films and field trips to nursing schools, hospitals, and other community health agencies, give the girls a taste of the feeling of satisfaction and accomplishment one experiences from the knowledge that one has done something to further the health and happiness of some human being. The club, which is participating in a national youth program to help the nation meet future nursing needs, has just become a charter member of the National Future Nurses Society.

Advisor: Mrs. Virginia Wax
President: Judy Goldberg
Treasurer: Toni Pride
Secretary: Patricia Dauis
Program Chairman: Cathy Frost

Coleman, Florita
Gelsky, Barbara
Jones, Sandra
Lustbader, Benita
Williams, Mavis

Advisor: Mrs. Sylvia K. Lipsky
President: Leslie Scher
Vice-President: Ellen Breslaw
Treasurer: Renée Gold
Recording Secretary: Carol Mosberg
Corresponding Secretary: Wendy Schif

Acito, Mary
Alfert, Gail
Abrahamsen, Randi
Ball, Ellen
Freedman, Linda
Goldberg, Diane
Monroe, Marion
Pine, Carol
Rosenberg, Judith
Schoen, Paula
Ullman, Ellen
Vaugn, Sandra

THE HOME ECONOMICS CAREERS CLUB

Jamaicans planning careers in the field of Home Economics may obtain valuable information in the Home Economics Careers Club, supervised by Mrs. Sylvia Lipsky. They make frequent visits to people with home economics training in various fields to discuss their future careers, in addition to their weekly meetings.

President: Joan Shemel

Bronston, Deena
Evra, Nancy
Plotnick, Judy
Safran, Majorie
Simon, Barbara
Stevenbau, Sophie
Stulberger, Peggy
Wunder, Angelika

COSTUME COMMITTEE

The Costume Committee designs and makes the many costumes used in all school plays, the styles depending upon the setting of the play. Fine workmanship, authenticity, and quality are the characteristics of this committee.

Aaronson, Robyn
Adler, Irene
Albanese, Marianne
Altman, Ronni
Anderson, Valerie
Arnold, Eileen
Baumstein, Joan
Balser, Ruth
Beck, Linda
Blatt, Rivka
Bloch, Vivian
Blumenfeld, Toby
Cangelosi, Rosalie
Cannon, Priscilla
Chase, Cheryl
Cooper, Karen
Dach, Susan
Drezin, Nancy
Dubin, Arlene
Ellis, Marsha
Elman, Barbara
Fox, Eleanor
Freedman, Linda
Galonsky, Lynn
Geno, Carol
Glick, Phyllis
Goldman, Carol
Goldman, Debbie
Green, Beverly
Hackman, Donna
Harnick, Arlene
Hasko, Nadine
Hayman, Tina
Heilbrunn, Bernice
Hoffer, Marsha
Horowitz, Stephane
Jacobs, Myra
Kantrov, Ilene
Koren, Rebecca
Korzec, Ruth
Kryger, Beverly
Lam, Vivian
Leib, Carol
Leinwand, Roberta
Levitan, Emily
Lewis, Deborah
Luxemburg, Joan
Mandler, Phyllis
Match, Linda
Miller, Sue
Nemeth, Elaine
Newman, Teri
Olshever, Deborah
Perelson, Debby
Piller, Marion
Platzker, Karen
Popowitz, Rissa
Post, Ellen
Price, Deborah
Rosenberg, Siddy
Rosenblatt, Rose
Rosenfeld, Cheryl
Rosenthal, Deborah
Safran, Majorie
Shottenfeld, Claire
Segal, Bonnie
Sheinman, Rochelle
Shen, Ada
Smith, Mary Velma
Sobel, Susan
Spirt, Marilyn
Stein, Lois
Steinberg, Carol
Stone, Leslie
Storm, Pamela
Tartell, Linda
Wallman, Sandi
Weishaus, Judi
Weston, Joann
Wiener, Ellen
Wiener, Susan
Witriov, Devra
Wolf, Laurie
Wu, Pauline
Zemmel, Isabel

GIRLS' LEAGUE

Advisor: Mrs. Charlotte D. Chickering
President: Marilyn Spirt
Vice-President: Ruth Balser
Corresponding Secretary: Eleanor Fox
Recording Secretary: Pamela Storm
Treasurer: Claire Shottenfeld

"Servitum — We shall serve," is the motto of Jamaica's Girls League Honor Organization, an essential organ of the school which is taken much for granted by Jamaica's student body. Drawing from its extensive resource of students with high academic standing and willingness to serve and work for the benefit of others, the League, sponsored by Mrs. Charlotte D. Chickering, provides service aids for teachers; ushers for school functions, such as college and open school nights, and the fall and spring productions; and sponsors community drives such as the Thanksgiving Canned Goods Drive, the Christmas Drive, and the Cake Sale to aid those less fortunate than ourselves.

This year, the officers visited the Girls' League of Martin Van Burean High School in the first Interschool Girls' League Conference. This exchange of ideas proved to be very interesting and profitable.

LEADERS

Advisor: Mrs. Genevieve Klein
President: Iris Darvin
Vice-President: Grace Maffetore
Secretary: Chris Johnson
Treasurer: Diana Kurthy
Secretary to Leaders In Training: Linda Fishbein
Student Council Representative: Judy Samuels

The girls in the Leaders Club of Jamaica High School, an honor society under the auspices of the Girls' Health Education Department, serve as aids to the gym teachers. The main requirements for this honor society are an 80% average and proficiency in athletics.

The ambitious Leaders started a Big Sister-Little Sister program with Leaders-In-Training, giving their "little sisters" uniforms; and had a basketball playday and a Leaders weekend with Leaders from all the New York City high schools. Each Leader attends a second period training class taught by Miss Ann Soernssen and assists one period daily.

"Reasoning and judgment are the qualities of a leader."

—Tacitus

Abrahams, Lynn
Abramson, Arline
Anderson, Valerie
Birnbach, Rita
Bloom, Susan
Bourne, Barbara
Cannon, Priscilla
Chanelis, Susan
Conforti, Carol
Darvin, Iris
Edelstein, Carol
Ellis, Marsha
Fishbein, Linda
Fox, Eleanor
Frost, Cathy
Fultonberg, Deborah
Gershwind, Steffi
Gruszecki, Mary
Haddad, Reva
Henderson, Cherryl
Hogan, Carol
Howard, Ronee
James, Aileen
Jewell, Linda
Johnson, Christine
Kleeman, Barbara
Kopecky, Elizabeth
Kostick, Ruth
Kurthy, Diane
Leight, Jill
Leprine, Rose
Lifton, Heather
Lewis, Ida
Lieberman, Rita
Lukaske, Susan
Maffietore, Grace
Price, Deborah
Redston, Audrey
Richer, Laurie
Ruderman, Ann
Samuels, Judy
Sheinfeld, Susan
Sheinfeld, Lyn
Schkurman, Gerri
Shuman, Paula
Sitko, Rochelle
Sobel, Susan
Spindel, Sylvia
Stulberger, Peggy
Teitsman, Deborah
Tillman, Elise
Walter, Adrian
Weiner, Ellen
Weiss, Linda
Weitzman, Janet
Weston, Joann
Ulrich, Anne

Practically every student who has ever attended Jamaica High School has, at one time or another, ventured into the aquarium—better known as the swimming pool. The skill of swimming is required of every Jamaica graduate. Swim Assistants serve their fellow students by teaching them the art of swimming.

Requirements for membership in this honor organization are an 80% average and a proficiency in swimming. Two periods of training and two periods of service per week are the requirements of every Swim Assistant. These girls acquire their Junior and Senior Life Saving Red Cross Awards in the course of their training. Many members of this organization have competed for the Fifty Mile President's Council on Physical Fitness Award this year. Thus far, Susan Shapiro and Susan Wohryzek have won this honor.

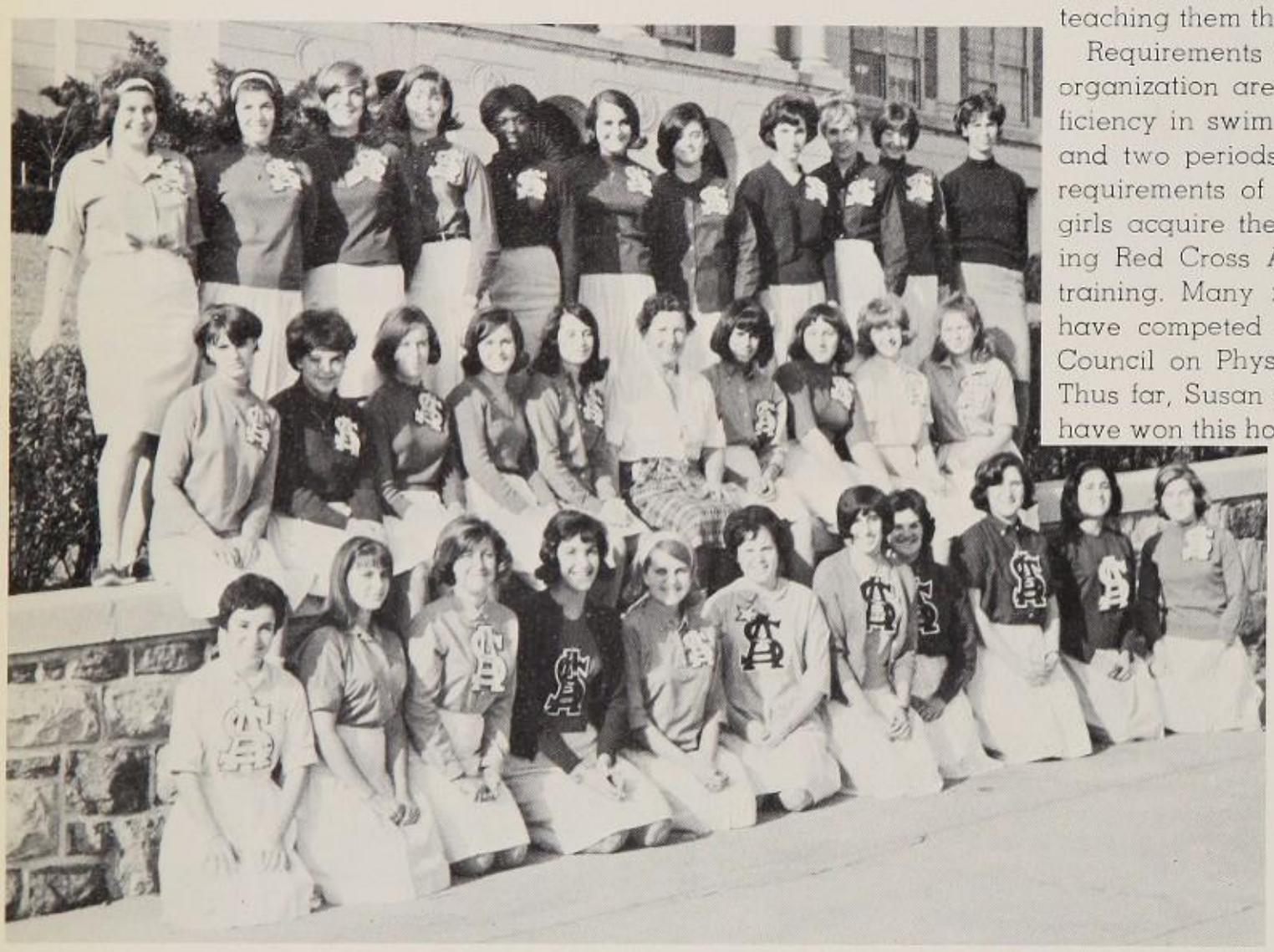

Aberbach, Donna
Arnold, Eileen
Bloom, Fredi
Chrein, Joan
Cohen, Michele
Cohen, Susan
Dressner, Lynda
Franklin, Frances
Hackman, Donna
Jocknowitz, Hazal
Jones, Pat
Kaimiol, Linda
Katz, Gail
Klein, Barbara
Mayer, Jacqueline
Messerschmidt, Ann
Morganstern, Ana
Newman, Tere
Plotnick, Judy
Raucher, Cathy
Rosell, Elaine
Rosen, Leta
Schnabel, Kitty
Shapiro, Susan
Slavin, Renata
Spendel, Sylvia
Teitsman, Debby
Tempchuie, Vivian
Tesar, Carol
Waller, Adrian
Wiesen, Sarah
Wines, Nancy
Wohryzek, Susan
Young, Bette

SWIM ASSISTANT HONOR ORGANIZATION

Advisor: Mrs. Alice McVey
President: Debby Teitsman
Vice-President: Elaine Rosell
Secretary: Sarah Wiesen
Treasurer: Michele Cohen
Student Council Representative: Susan Shapiro
Secretary to Assistants in Training: Leta Rosen
Governing Board: Fredi Bloom
Donna Hackman
Ann Messerschmidt
Sylvia Spendel
Judy Plotnick
Susan Wohryzek

Block, Naomi
Breslaw, Ellen
Bruckman, Betty
Cohen, Janet
Cooper, Roberta
Criss, Ilene
Finley, Laura
Forman, Jane
Glaser, Diane
Greenwald, Peggy
Keller, Helen
Lefton, Irene
Saindon, Jackie
Sanders, Linda
Schoen, Paula
Sennesh, Judy
Spruil, Beverly
Spruil, Brenda

DANCE CORPS

Advisor: Miss Irene Geller
President: Naomi Block
Vice-President: Paula Schoen
Recording Secretary: Judy Sennesh
Corresponding Secretary: Linda Sanders
Treasurer: Laura Finley
Student Council Representative: Janet Cohen
Alternate: Ellen Breslaw

The dance, one of the oldest and liveliest arts, is the language of the body in grace and movement. Just as a writer expresses himself in words, and a painter in colors and form, a dancer expresses ideas and feelings in rhythm and body movement.

Dance Corps, an honor organization of the Girls' Health Education Department, is composed of girls talented in the art of dance. After a one term training period in Dance-Corps-in-Training, these girls were auditioned and chosen by the members of Dance Corps and their faculty advisor, Mrs. Eugenie Dancis. Besides participating in our Spring Arts Festival, the members also entertain for hospitals at Christmas time.

SKI CLUB

"Yip, Yip, Yo," a traditional phrase coined by Mr. Greenfest and the members of the Jamaica High School Ski Club, expresses the excitement felt by those who go shooshing down the slopes. Exercises and techniques of skiing are taught to new members of the club by films and demonstrations. Highlights of the year include a one day ski trip and a ski weekend.

Advisor: Mr. Leo Greenfest
Officers: President: Kim Mark
Vice-President: Mara Lipmanis
Treasurer: Alan Goren
Secretaries: Sandy Bayhylle, Melanie Marder

Abrams, M.
Appleby, D.
Caine, D.
Cohen, A.
Gallea, K.
Garfield, J.
Grunberger, S.
Huie, J.
Jaffe, M.
Peters, S.
Rauel, E.
Reichert, C.
Rischler, C.
Rudy, A.
Scheinfeld, L.
Scheinfeld, S.
Schrurman, G.
Singer, G.
Wank, D.
Weitzman, J.
Weston, J.

GIRLS' BOWLING CLUB

Activities of the Girls' Bowling Club, under the direction of Mrs. Florence Budwash, include bowling instruction and tournaments. Competition for trophies takes place during the weekly meetings of the club.

GIRLS' GOLF CLUB

Golf, an outdoor game, played on any greensward, is of Scottish origin, but has been accepted as a national sport of America. This year, weather permitting, several ambitious girls, accompanied by their sponsor, Mrs. Florence Budwash, can be found putting a small white ball across the field. Although none of the girls are of professional status, they are enthusiastic and enjoy learning the skills of golf.

Advisor: Mrs. Florence Budwash
Officers: Gerri Schrurman
Deidra Caine

Advisor: Mr. Ronald Basil
Captain: James Williams
Captain: Douglas Moore
Captain: Steve Brill
Captain: Frank Tento
Lieutenant: Alan Polinsky

HONOR GUARD

The Jamaica High School Honor Guard Organization, under the direction of Mr. Ronald Bazil, collects tickets at school performances, patrols the halls of the school, and aids teachers.

"He that cannot obey cannot command."
—Benjamin Franklin

PARKING SQUAD

Advisor: Mr. Gerald Perlin
Captain: Mike Nesler
Co-Captain: John Kammerer

Beck, Robert
Curtis, Richard
Danoff, Neil
Janeceh, George

The ten members of the Parking Squad, sponsored by Mr. Gerald Perlin, check areas for unauthorized parkers, register all cars of teachers, custodians, and other personnel connected with Jamaica High School, and enforce parking restrictions. The squad plans to have emblems for all the members, and decals for legally parked cars.

SING 1965

Organized by the Central Sing Committee
under the auspices of Jamaica High School General Organization

Rosalind Jarrett - Chairmen - Harriet Hoffman
Howard Altarescu, Barbara Bolog, Ilene Cohen, Adrienne Greenstone
Jamie Lotz, Bernice Matty, Steven Varadi, Fred Weinstein, Shelley Zimring

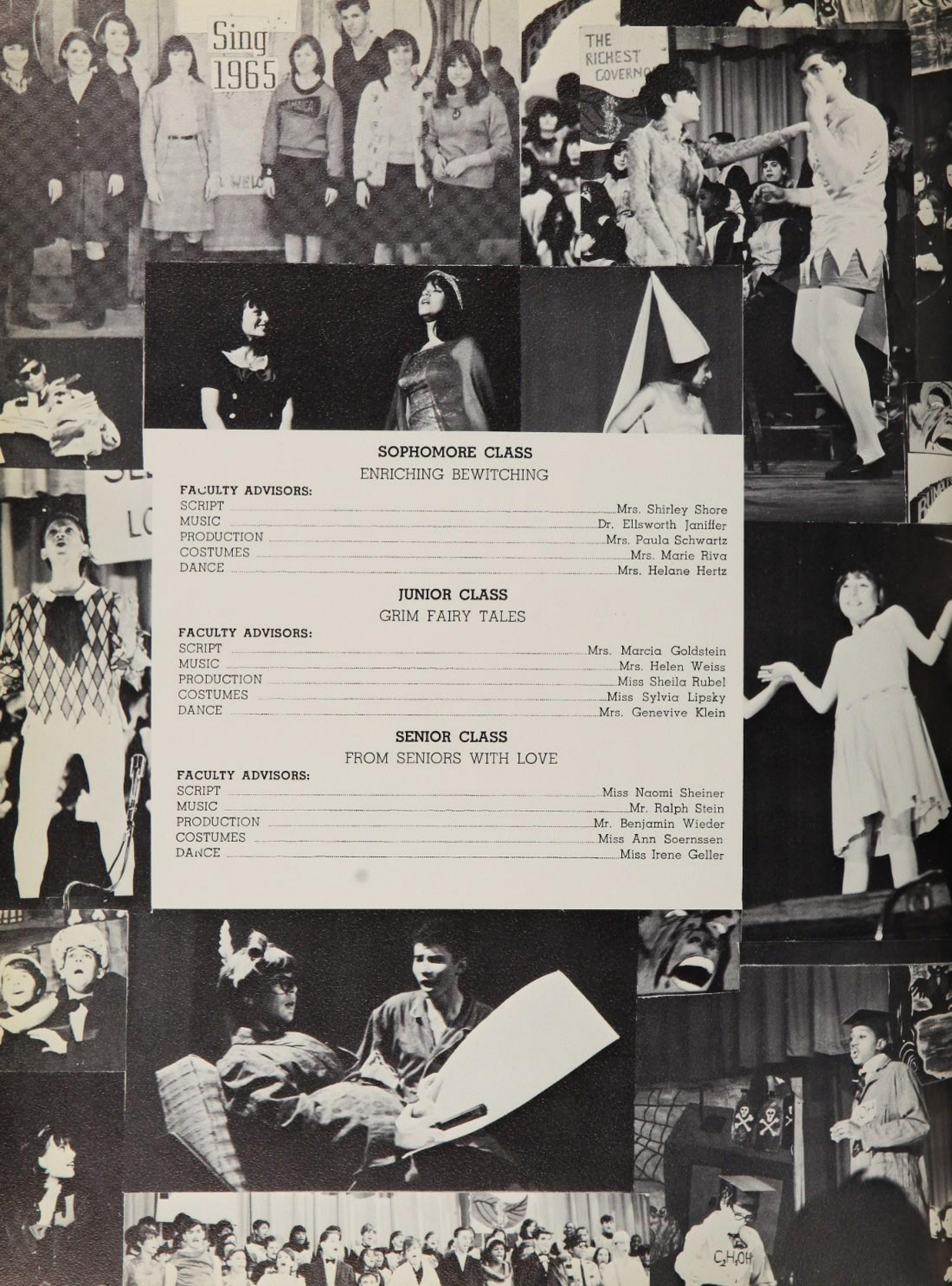

SOPHOMORE CLASS

ENRICHING BEWITCHING

FACULTY ADVISORS:

SCRIPT ..... Mrs. Shirley Shore
MUSIC ..... Dr. Ellsworth Janiffer
PRODUCTION ..... Mrs. Paula Schwartz
COSTUMES ..... Mrs. Marie Riva
DANCE ..... Mrs. Helane Hertz

JUNIOR CLASS

GRIM FAIRY TALES

FACULTY ADVISORS:

SCRIPT ..... Mrs. Marcia Goldstein
MUSIC ..... Mrs. Helen Weiss
PRODUCTION ..... Miss Sheila Rubel
COSTUMES ..... Miss Sylvia Lipsky
DANCE ..... Mrs. Genevive Klein

SENIOR CLASS

FROM SENIORS WITH LOVE

FACULTY ADVISORS:

SCRIPT ..... Miss Naomi Sheiner
MUSIC ..... Mr. Ralph Stein
PRODUCTION ..... Mr. Benjamin Wieder
COSTUMES ..... Miss Ann Soernssen
DANCE ..... Miss Irene Geller

Bond
SUPY
SALES
WROTE
SHAKES-
SPEARE?

IT'S TRUE!
BOND
HAS MORE FUN!

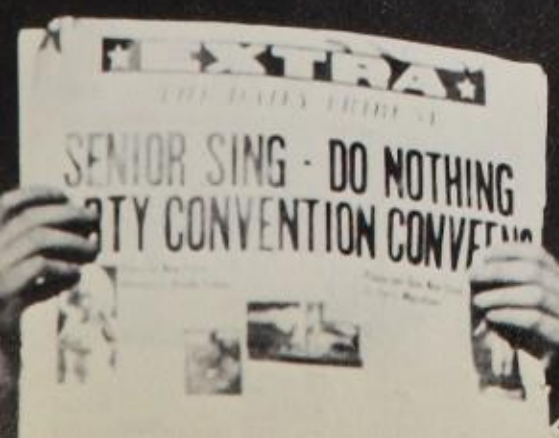
SENIOR SING - DO NOTHING
TY CONVENTION CONVE

MR. JAMAICA: PHIL SMITH

MISS JAMAICA: LAURA FINLEY

BEST ATHLETES:
MARILYN ASCHNER
DOUG MOORE

MOST POPULAR:
MARIAN ACKERMAN
MARK JAWETZ

DID MOST FOR JAMAICA:
HARRIET HOFFMAN
ROZ JARRETT
KEN KLINE

MOST LIKELY TO SUCCEED:
VIVIAN LAM
JAY EPSTEIN

MOST VERSATILE:
LINDA FISHBEIN
EUGENE TORNAMBE

BEST LOOKING:
REGINA JAFFE
JEFF MANDEL

BEST ARTISTS:
FRANCESCA MONTAY
JOHN MURR

BEST DRESSED:
DEENA BORK
TOM ZIEGLER

BEST ACTRESS:
JOYCE LAFFEL

BEST ACTOR:
MARK GOLDWASSER

BEST DANCERS:
JANE FORMAN
PETER PAN

LIVELIEST:
TONDA DOTSON
SCOTT WILLIAMS

BEST MUSICIANS:
KARLA RENZULLI
DAVE HECKENDORN

SPORTS

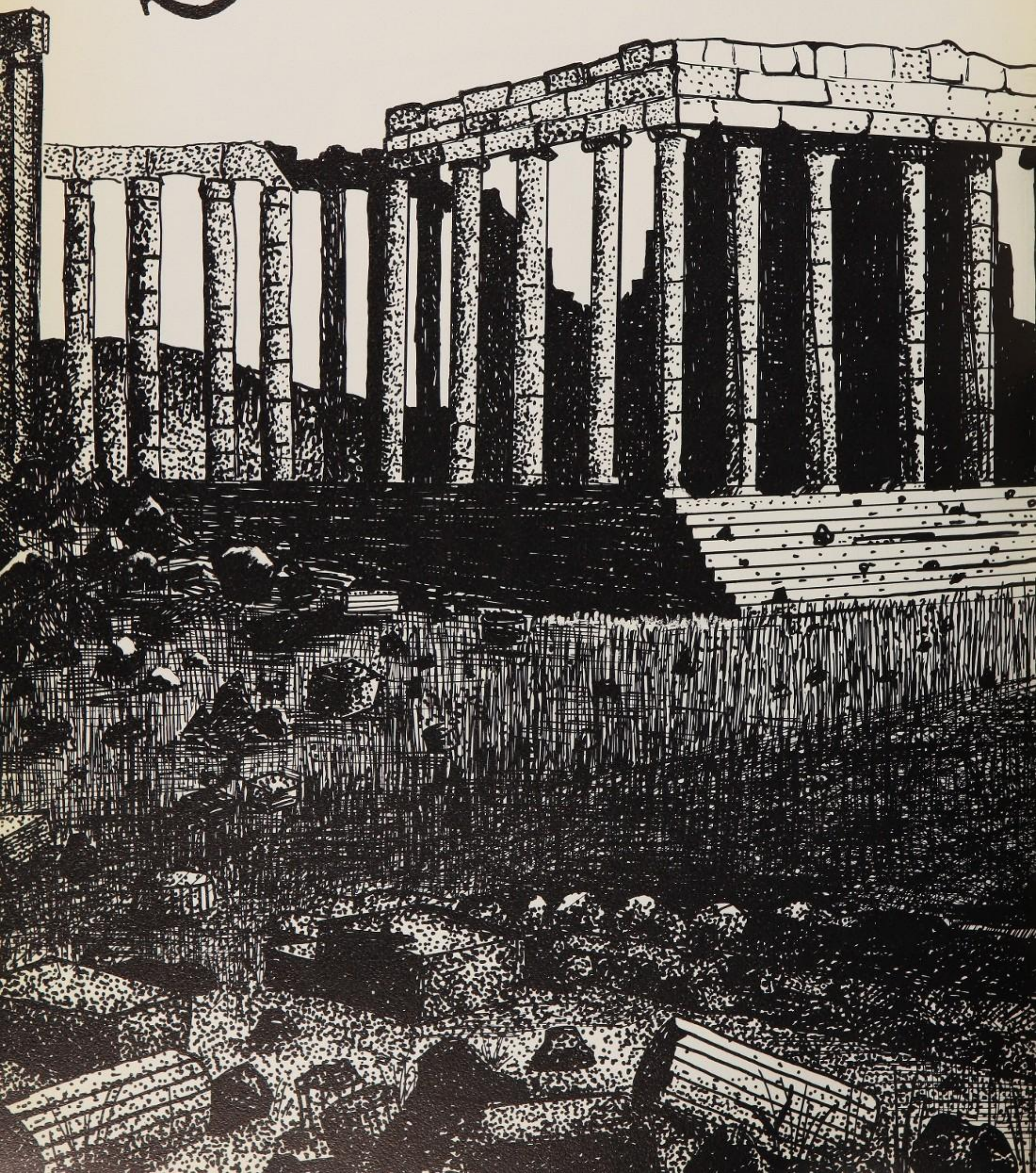

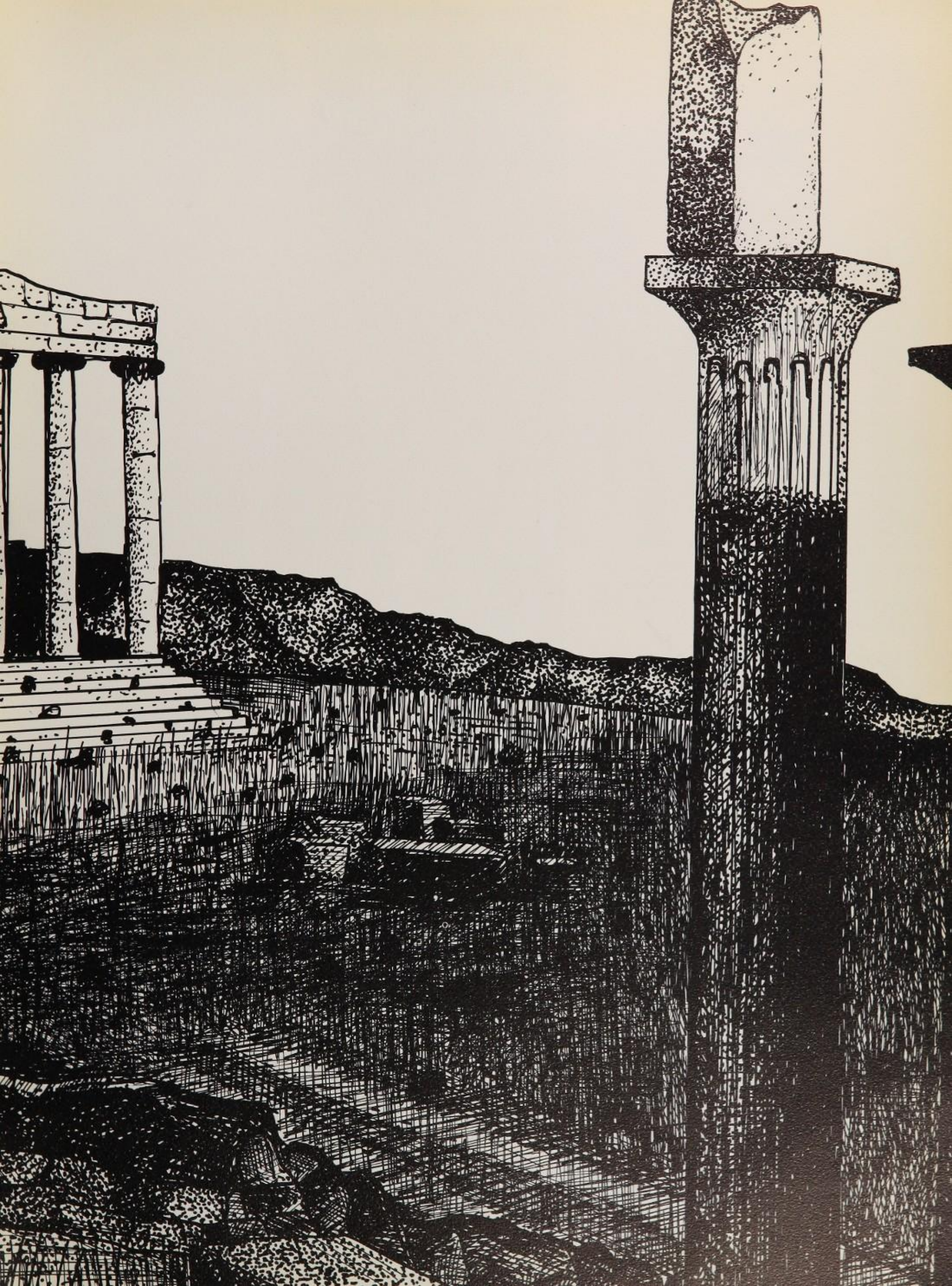

CHEERLEADERS

Advisor: Mrs. Florence Needleman
Captain: Laura Finley
Co-Captain: Janet Cohen

Our twelve Cheerleaders spread team spirit during soccer, basketball, baseball, and swim meets. Led by Captain Laura Finley and Co-Captain Janet Cohen, the girls practice four periods a week to achieve perfection. Cheerleaders, as members in an honor society, must maintain an 80% average. Acceptance into this select society is based upon a good record, grace, coordination, personality, appearance, and potential. With the aid of their sponsor, Mrs. Florence Needleman, the girls whip up participation cheers for the crowds that come to school games.

Dear Arnie
Let's really
been a great pleasure
knowing you. Don't let
me disappoint your math
teacher — your really some
success in whatever you may do
in the future
All my love,
Barbara

Advisor: Mrs. Florence Needleman
Captain: Laura Finley
Co-Captain: Janet Cohen

Breslaw, Ellen
Charney, Stephanie
Cohen, Janet
Criss, Ilene
Finley, Laura
Fishman, Janet
Geller, Loretta
Greenberg, Risa
Griffith, Brenda
Herman, Judi
Linderman, Janie
Tsao, Barbara

Advisor: Mrs. Renée Resnick
Captain: Barbara Bolog
Co-Captain: Barbara Pisapia

Bolog, Barbara
Chabon, Leslie
Greenspan, Janice
Kruset, Ann
Laffel, Joyce
Nicholson, Jayne
Orlikoff, Susan
Pisapia, Barbara

BOOSTER SQUAD LEADERS

Advisor: Mrs. Renee Resnick
Captain: Barbara Bolog
Co-Captain: Barbara Pisapia

The Booster Squad Leaders, headed by Captain Barbara Bolog and Co-Captain Barbara Pisapia, and sponsored by Mrs. Renee Resnick, led the two hundred boosters in cheering for various teams, swimming meets, and basketball games throughout the year. The small squad of nine girls led the largest body of boosters Jamaica has ever had. In addition to attending games, the girls meet among themselves two periods weekly, and practice with the cheerleaders. Red beanies and blue sweaters have been adopted as the new Booster Squad Leader uniforms.

Advisor: Mr. Gerald Perlin
Captain: Daniel Gottesman
Manager: Richard Hong

Chad, Jerry
Gordon, Marc
Gottesman, Daniel
Shamash, Joseph
Smith, Jules
Stransky, Craig
Tsue, Joseph

FENCING TEAM

Equipped with new electrical scoring devices similar to those used in the Olympics, the Fencing Team won its fourth consecutive Queens championship, completing its fourth undefeated season. The new equipment facilitates scoring and eliminates many disputes over touches.

The team, of Captain Daniel Gottesman, Jules Smith, Craig Stransky, Jerry Chad, Joe Shamash, and Joe Tsue, fenced brilliantly, topping Martin Van Buren and Aviation High Schools by identical scores of 9-3 in early season competition. The swordsmen set a new P.S.A.L. record in the Van Buren match by scoring eighteen consecutive touches without a return.

The Fencing Team completed their finest season by defeating Far Rockaway and winning the City Championship. The highlight of the match was Jerry Chad's upset victory over one of the top high school fencers in the country.

Much of our success, states Mr. Gerald Perlin, is due to "constant practice" and "fervent dedication." This can be evidenced by the long hours of practice outside of school.

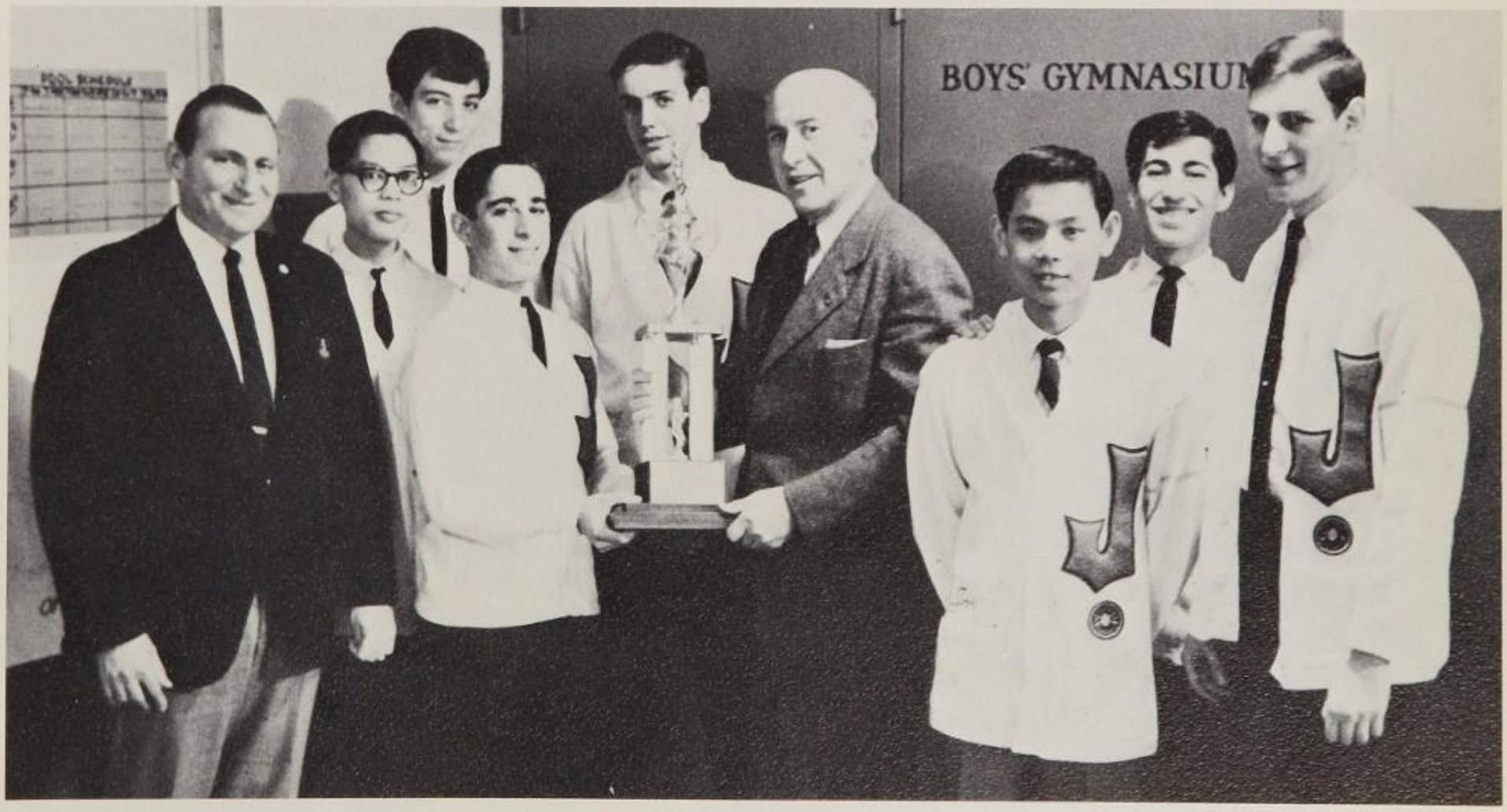
BOYS' GYMNASIUM

Beamon, Bob
Chrust, Bob
Cromwell, Gene
Daniel, Frank
Diaz, Ralph
Gaines, Ron
Gimeli, Frank
Faison, Henry
Harris, Jerome
Jamie, Leon
Moore, Doug
Portnoy, Artie
Raynor, James
Tomkins, Larry

BASKETBALL TEAM

Coach: Mr. Hilton Shapiro
Captain: Douglas Moore
Manager: Jeff Gingold

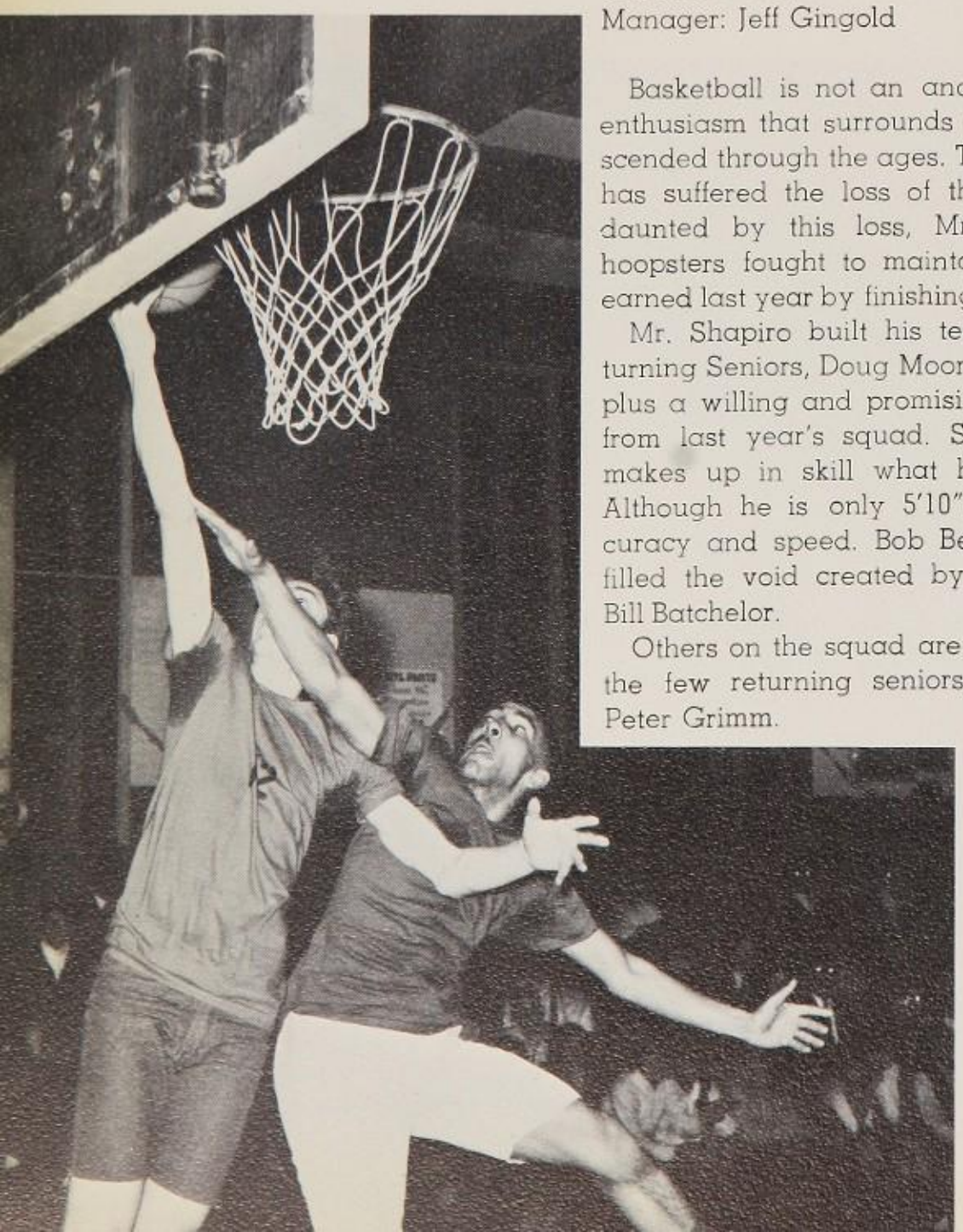

Basketball is not an ancient word, but the enthusiasm that surrounds our team has transcended through the ages. The basketball team has suffered the loss of the "Big Five." Undaunted by this loss, Mr. Hilton Shapiro's hoopsters fought to maintain the status they earned last year by finishing second in Queens.

Mr. Shapiro built his team around the returning Seniors, Doug Moore and Bob Beamon, plus a willing and promising team of players from last year's squad. Senior Doug Moore makes up in skill what he lacks in height. Although he is only 5'10", he has great accuracy and speed. Bob Beamon, at 6'2", has filled the void created by the graduation of Bill Batchelor.

Others on the squad are Ron Gaines, one of the few returning seniors, Leon Jamie, and Peter Grimm.

TENNIS TEAM

Coach: Dr. Howard Hurwitz
Captain: Jay Barkoe
Manager: Lester Sonnenmark

The word tennis comes from the French word "tenez," which is a command to play. A game resembling tennis was played by the ancient Greeks, however the modern form of the game began in France in the Middle Ages.

This year's tennis team is comparatively small. However, Dr. Hurwitz, the team sponsor, feels that the team's interest in tennis will overcome the size of the team. There are only two seniors on the team, Jay Barkoe, Team Captain C, and Lester Sonnenmark, Team Manager. The team's most promising junior players are Joseph Ambash and Kent Mahament.

Lester Sonnenmark, Dr. Hurwitz
Joseph Ambash, Jay Barkoe, Kenneth Malament

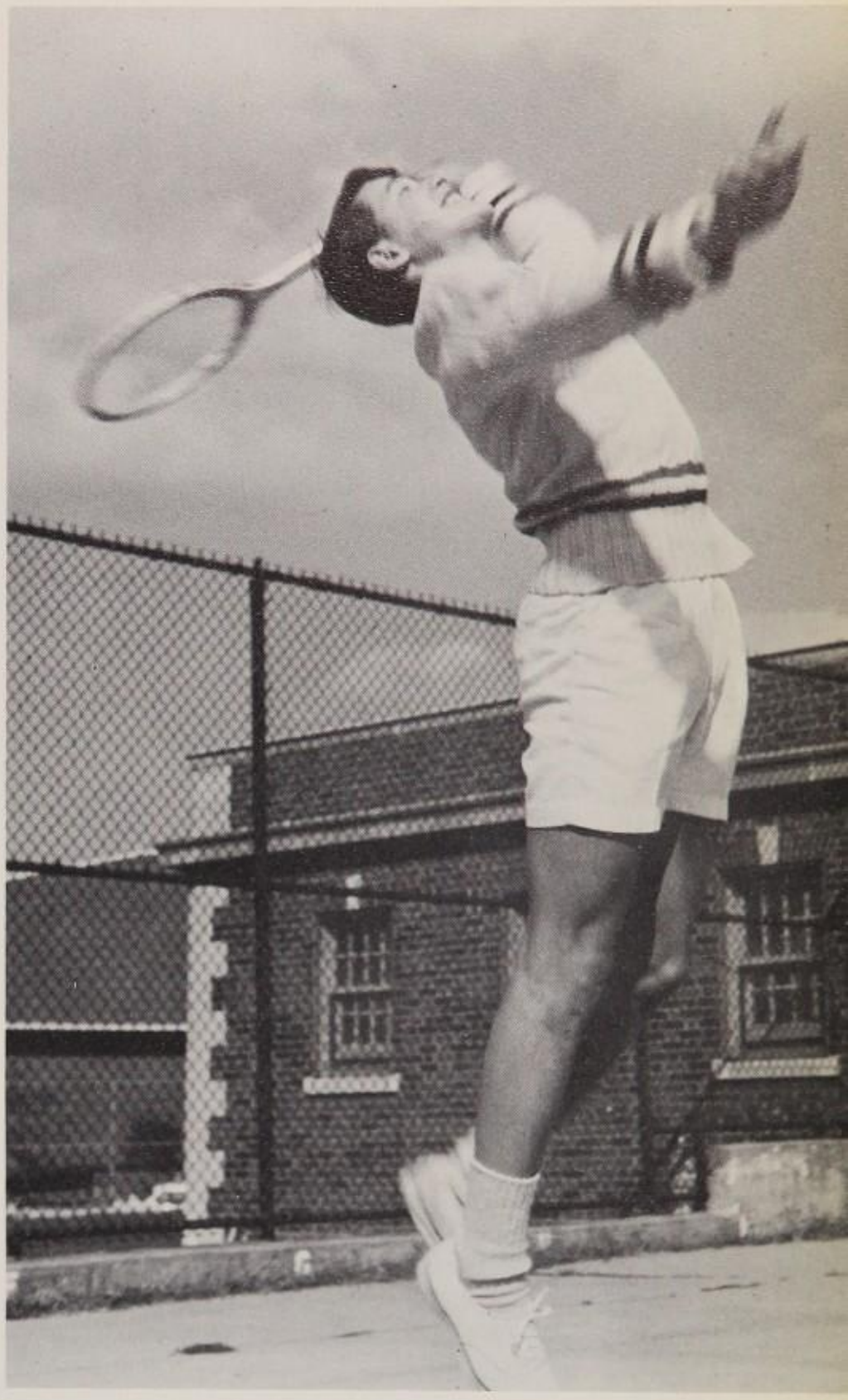

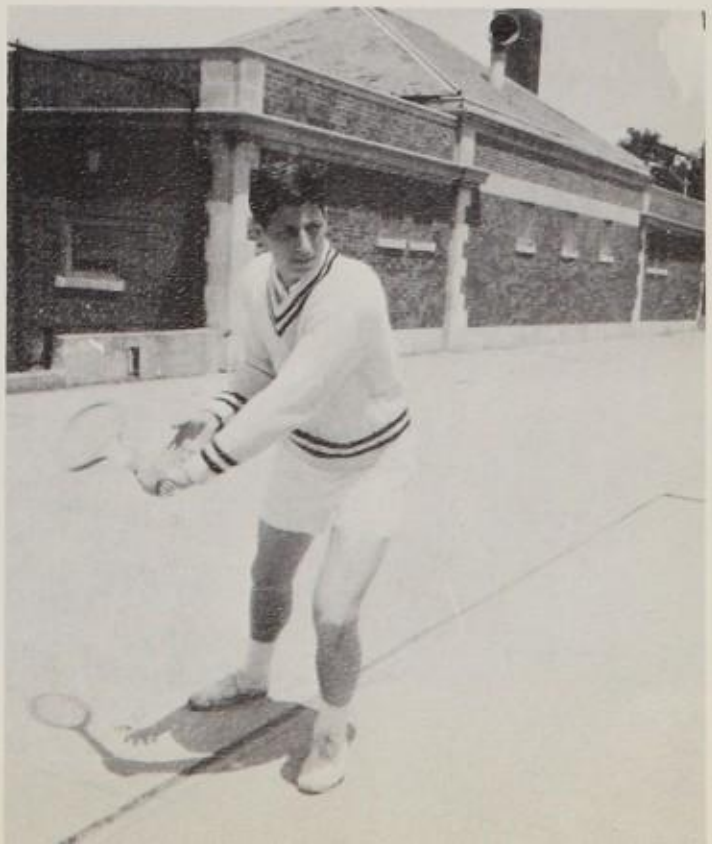

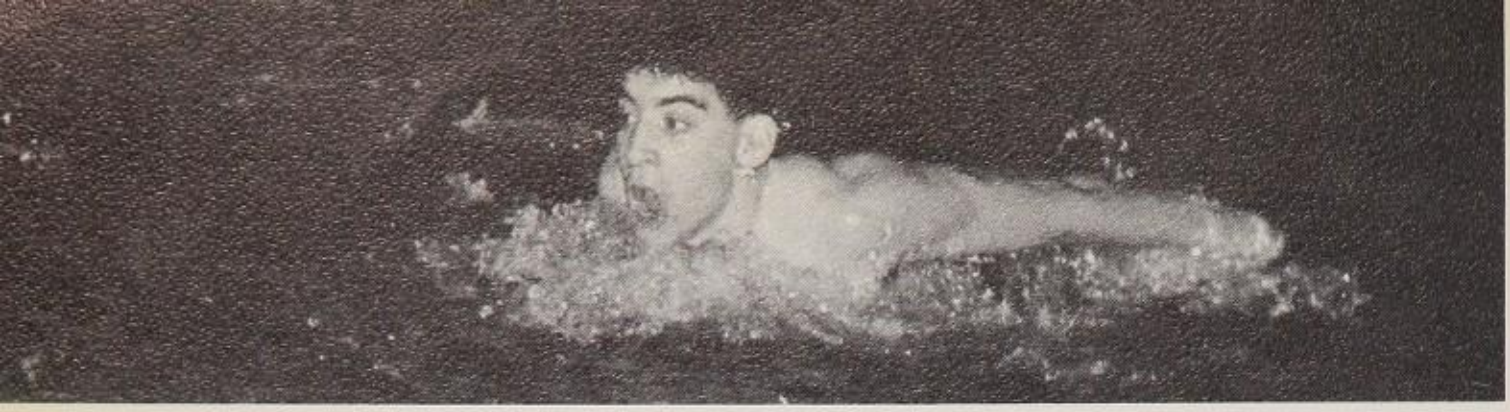

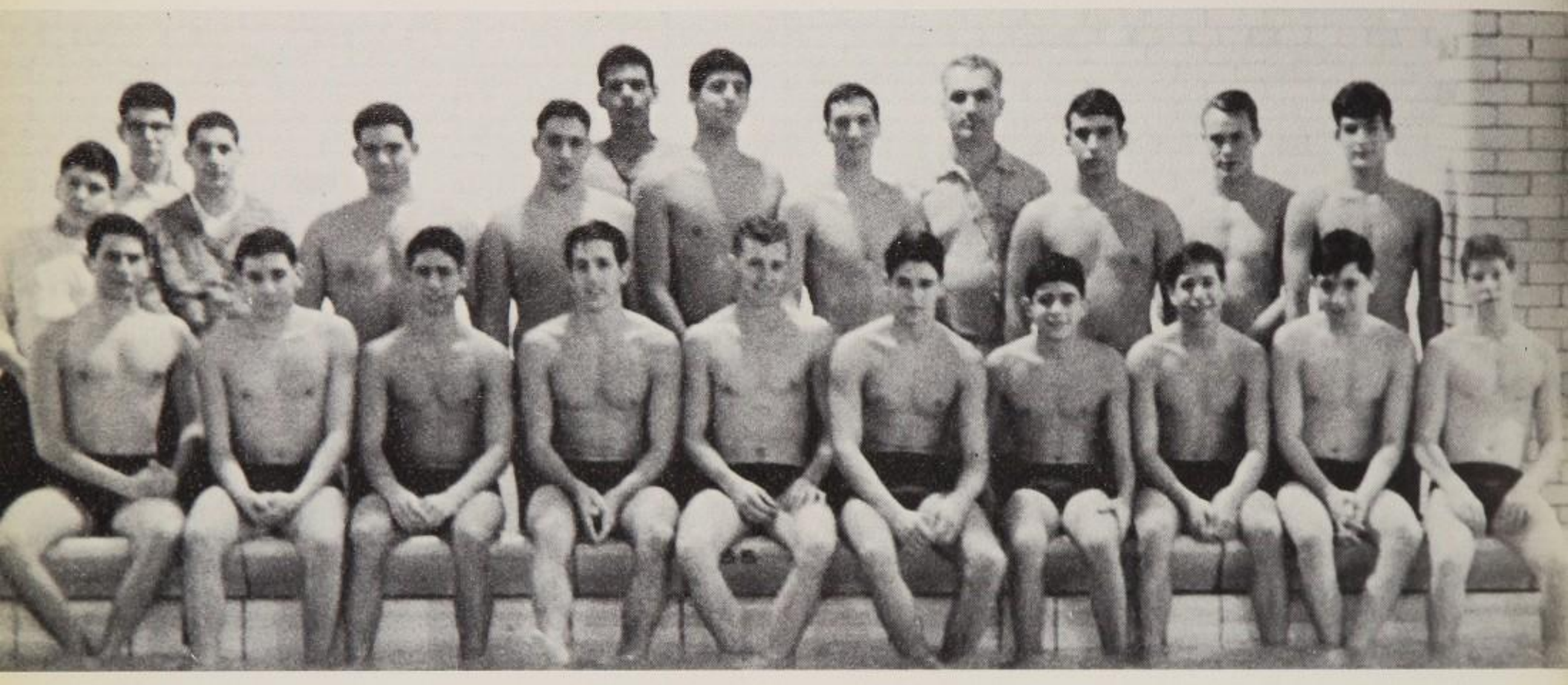

SWIMMING TEAM

Advisor: Mr. Anselmo Piacentino
Captain: Larry Smith
Co-Captain: Robert Lederman
Managers: Richard Miller
David Bernstein
Larry Givertz

Bergstein, Joel
Bohana, Mark
Clements, Harold
Cohen, Steve
Forero, George
Glassgold, William
Hornstock, Steve
Kubersky, Andrew
Kazarov, Vasco
Lotz, James
Maisel, Jack
Metzler, Albert
Reiman, Al
Simms, Mark
Samuel, Steve
Silver, Oscar
Weinstien, Fred
Zeichner, Mark

This year a group of Jamaicans strove to join the ranks of Leander, famed legendary swimmer of Hellespont, and Julius Caesar, who was known to be one of the greatest swimmers of Rome. Engaging in one of the world's oldest sports, the aquamen, under the guidance of Mr. Anselmo Piacentino, hoped to better last year's finish of second in Queens. The Swimming Team's bid for the championship was strengthened by returning seniors Bob Lederman, and Larry Smith (co-captains of this year's team). Other mainstays in competition were Vasco Kazard, an excellent athlete in the 100, 200, and 400 meter events. Al Rieman, a strong freestylist in 50 and 100 meters, and Mark Simms, an excellent candidate for All-Queens, who has been undefeated in league competition. The toughest battles were fought with Bayside High School, which in Mr. Piacentino's words, "has one of the best teams in the league." The outlook is very bright for next year's team, with many promising swimmers returning with the experience of past competition. Among them will be next year's Co-Captains, Al Rieman and Mark Simms.

BASEBALL TEAM

Advisor: Mr. Anselmo Piasentino
Co-Captains: Dan Mettinis
Mark Kenny
Managers: Pete Horne
Ed Strum

Baron, Steve
Buccheri, Joseph
Baskin, Jeff
Camilleri, Charles
Comer, James
Fisher, Randy
Gimeli, Frank
Gordon, Dick
Grim, Peter
Grim, Charles
Glassgold, Bill
Imura, Mickey
Kahmi, Ralph
Lotz, James
Monkenever, Evan
Newman, Ron
Rosner, Roy
Sanchez, Bob
Schmitt, Ed
Smith, Phil
Tunison, James
Wayne, Obryan

Baseball, a comparatively new game, has become one of Jamaica High School's major sports. The team, coached by Mr. Anselmo Piacentino and led by Co-Captains Dan Mettinis and Mark Kenny, will attempt to defeat Bayside High School, which defeated us in last year's Queens playoffs. With the aid of Randy Fisher, a fine pitcher, and Frank Gimelli, a strong outfielder, the team hopes to achieve first place in this year's competition.

HANDBALL TEAM

Advisor: Mr. Ronald Basil
Captain: Charles Schub

Although handball originated in Ireland over a thousand years ago, and is considered one of the national games of that country, it is now more popular in the United States than in any other country in the world.

Our team, bolstered by returning seniors and promising sophomores, should fulfill Coach Ronald Bazil's expectations for a better record than that of last year. The team hopes to be a strong contender for the division and the Queens title. Chuck Schub, who gained valuable experience playing on the second doubles team last year, should combine with Richie Addison on the first doubles team this season. The singles positions will most likely be manned by Doug Smith, Lloyd Cox, and Alan Papier, respectively. The team keeps in shape by practicing at local courts, and many members participate in local tournaments.

Addition, Richard
Bikovsky, David
Cox, Lloyd
Lim, Dennis
Papier, Alan
Russin, David
Schub, Charles
Sussman, Donald
Taylor, Samuel
Werner, Alan

SOCCER TEAM

Coach: Mr. Leo Greenfest
Captain: Irving Williams

Soccer, with the largest following of any spectator sport in the world, is finally gaining the recognition it deserves in the United States. In recent years, professional teams playing at Randalls Island have attracted loyal crowds, and college and high school teams have attracted merited attention.

Finishing with a 7-2-2 record, and a resulting third place in their division, our Soccer Team had its hopes for its first city championship dashed after a valiant struggle. The team played the last half of the season knowing that one loss would eliminate them, and under this great pressure, they played undefeated in those games. In post season action, the Booters won two playoff rounds before finally losing to New Utrecht, 2-1, with the winning goal coming in the final thirty seconds. The team earned a third place finish in the city finals by beating Morris High School, 2-1, in the consolation round.

The team was led by Captain Irving Williams, a native of St. Kitts Island, West Indies, and an all-city center halfback last year. The Arrata brothers, Enrique and Patricio, starred throughout the season with their drive and scoring skill. Against Aviation High School, Enrique booted three goals, while Patricio demonstrated his ability by scoring one out of two against Franklin K. Lane High School, and two against Martin Van Buren. A great asset to our high scorers was Gilbert Berne, an excellent ball handler, who set up all our goals against Erasmus High School in the playoffs. Coach Leo Greenfest has praised Joel Wolk, an excellent halfback and Carlos Diaz, our finest fullback in years. The all important position of goalie was manned alternately by Ezra Helfand, Ronnie Rosner and Charles Lopipero. Rosner took over for the injured Helfand, and contributed many important saves in the playoffs.

Advisor: Mr. Leo Greenfest
Captain: Irving Williams
Co-Captions: Carlos Diaz
Enrico Arrata

Alcalde, George
Arrata, Enrico
Berne, Gilbert
Borla, Alex
Coby, Patrick
Diaz, Carlos
Flores, Jorge
Friedman, Paul
Hendzel, Bernie
Helfand, Ezra
Kalafatic, Eddy
Lopipero, Charlie
Lorenzo, Robert
Meletsky, Stuart
Mervis, Jimmy
Meyer, Burt
Morales, Harry
Munoz, George
Prudencio, James
Rosener, Al
Rosner, Ronnie
Shomovitz, Robert
Warren, Bart
Wei, Wen Cheng
Williams, Irving
Williams, Jimmy
Wolk, Joel

RIFLE TEAM

Riflery is an individual sport, in which six men shoot and the five highest scores are totaled to determine the winning team.

Handicapped by the absence of many returning seniors, Mr. Ronald Basil found himself relying on his three captains: Bruce Burgreen, Marty Lynn, and Mel Matza. They were chosen in a pre-season elimination round in which they all averaged over 160, with Burgreen averaging over 170.

The team finished the season with an 8-4 record and a third place in the Queens Championship.

Advisor: Mr. Ronald Basil
Captain: Bruce Burgreen
Captain: Marty Lynn
Captain: Mel Matza

Burgreen, Bruce
Firestein, Lenny
Horch, John
Lynn, Marty
Matza, Mel
Pape, Robert
Ross, Arnold
Swann, Mike
Thorn, Mark

Ballen, Michael
Clark, Bob
Feigenbaum, Steve
Goldstein, Richard
Greene, Dickie
Layne, David
Marx, Jay
Mayfield, David
Ringelheim, Alex
Rosenblum, Marty
Segal, Eddie
Tabot, Harvey
Zweig, Peter

BOWLING TEAM

Advisor: Mr. Stanley Rubin
Captain: Eddie Segal
Captain: Dickie Greene
Manager: Steve Gersten

The bowling team, after winning a place in the Queens finals, played and lost to Adams High School. The discovery that six members of the Adams' team bowl professionally caused a rematch with Newton to be scheduled. Our team lost this match 2-0, and, subsequently finished in second place in the Queens division.

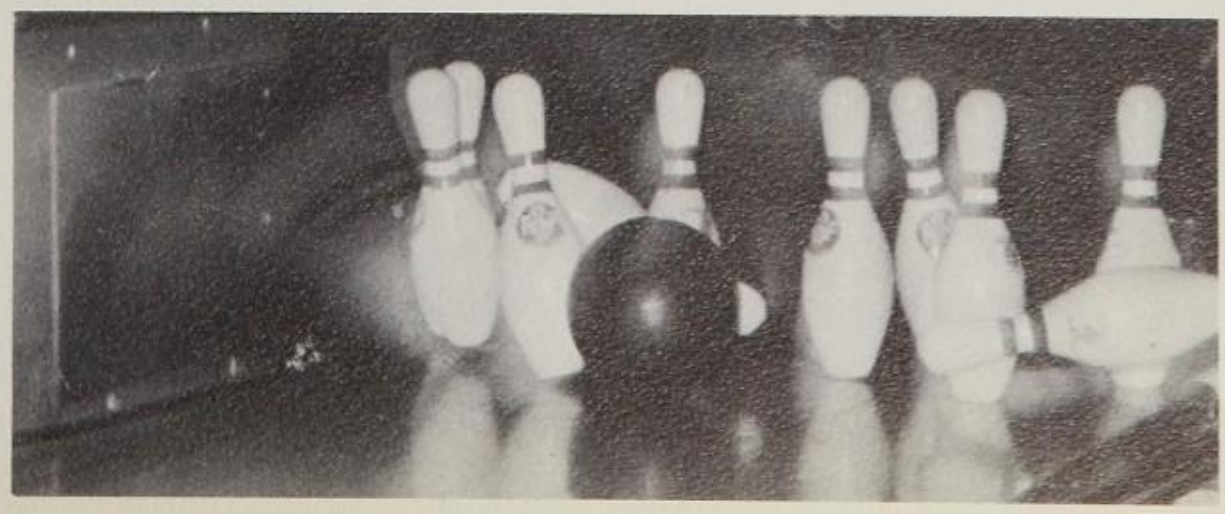

Adams, Peter
Balbi, Bill
Bartfeld, Peter
Bashline, James
Beamon, Robert
Benjamin, Kenneth
Block, Richard
Brisbane, Claude
Burnett, Will
Burris, Norman
Carroll, John
Cervantes, Robert
Childs, William
Copeland, Edward
Desmond, Laivley
Easter, Robert
Eaton, James
Edwin, Scott
Farnum, Peter
Fishbetti, Richard
Ford, Ted
Friedman, Alan
Gantt, William
Ginyard, Vallejo
Goldfarb, Jeffrey
Granze, Larry
Hall, George
Hakapian, Ambakum
Harris, Darryl
Haywood, Rommie
Harowitz, Stephen
Ince, Richard
Jones, David
Kintzer, Mike
Knox, Don
Lento, Frank
Loeb, Henry
Lomax, William
Margulies, Daniel
McCants, Nathaniel
McCarthy, Glenn
McCrimmons, Raymond
McKelvy, Jerry
Meltzer, Fred
Mitchell, Robert
Moore, Douglas
Moore, Ronald
Morel, Fulgencio
Nadworny, David
Oxford, Roy
Pallaske, Howard
Paolicelli, Richard
Prezioso, Dominick
Ramsey, James
Rhodes, Linwood
Robinson, Richard
Rosemvald, Charles
Russell, Robert
Ruoso, Robert
Schwartz, Bruce
Seel, Thomas
Snead, George
Strasser, Andrew
Urick, Jerry
Washington, Toby
Watts, Thomas
Wayne, Ricky
Weindorf, Herbert
Williams, Archie
Williams, Daniel
Williams, Irving
Wrentz, Willie
Woodward, Ernest
Yannett, Roger

TRACK TEAM

Advisor: Mr. Lawrence Ellis
Co-Captains: Richard Ince
Thomas Watts
Managers: Tobey Washington
Bob Cervantes
David Nadworny

Track is becoming the world's top competitive sport, as evidenced in the 1964 Olympic Games in Tokyo, the ultimate goal of every trackman. Despite stiff competition from the teams of neighboring schools, especially Andrew Jackson, the Jamaica High School Track Team has done exceptionally well, and is now working towards the Borough Championship. The Beavers, under the direction of Mr. Lawrence Ellis, excel in both team and individual events.

CROSS COUNTRY TEAM

Advisor: Mr. Lawrence Ellis
Captain: Peter Farnum
Managers: Toby Washington
Bob Cervantes

Cross country is a type of long distance running in track and field sports. Under the tutelage of their Coach, Mr. Lawrence Ellis, the Beavers, placed fourth in the Fordham Meet, twelfth in the N.Y.U. Meet, and fourteenth in the St. John's Meet, with forty schools competing. In the Queens Championship, the Beavers came in second to Andrew Jackson, and in the City Championship of sixty competing schools (the biggest meet of the year), we placed fourth.

Our trackmen put in an average of twenty miles a week of practice. From these strenuous workouts have emerged some outstanding runners to back up the team. Among them are Don Knox, who achieved the fastest speed this season, 14 min. 19 sec.; Walter Davis, 14:23; Peter Farnum, 14:37; Victor Ortiz, 14:30; and Eric Wayne, 14:20.

Adams, Peter
Balbi, Bill
Bartfeld, Peter
Block, Richard
Burnett, William
Childs, William
Chorny, William
Cummings, Larry
Davis, Walter
Edwin, Scott
Farnum, Peter
Friedman, Alan
Ganh, Willie
Goldfarb, Jeff
Hakopian, Ambakum
Harris, Darryl
Haywood, Rommie
Holland, Norman
Kintzer, Michael
Knox, Eddlon
Loeb, Henry
Lento, Frank
McCarthy, Glen
McCrimmons, Ray
Mitchell, Robert
Moore, Ronald
Ortiz, Victor
Oxford, Roy
Ramsey, James
Rodecker, Raymond
Russell, Robert
Seel, Thomas
Selinger, Edward
Snead, George
Strasser, Andy
Watts, Thomas
Wayne, Ricky
Weindorf, Herbert

SENIORS

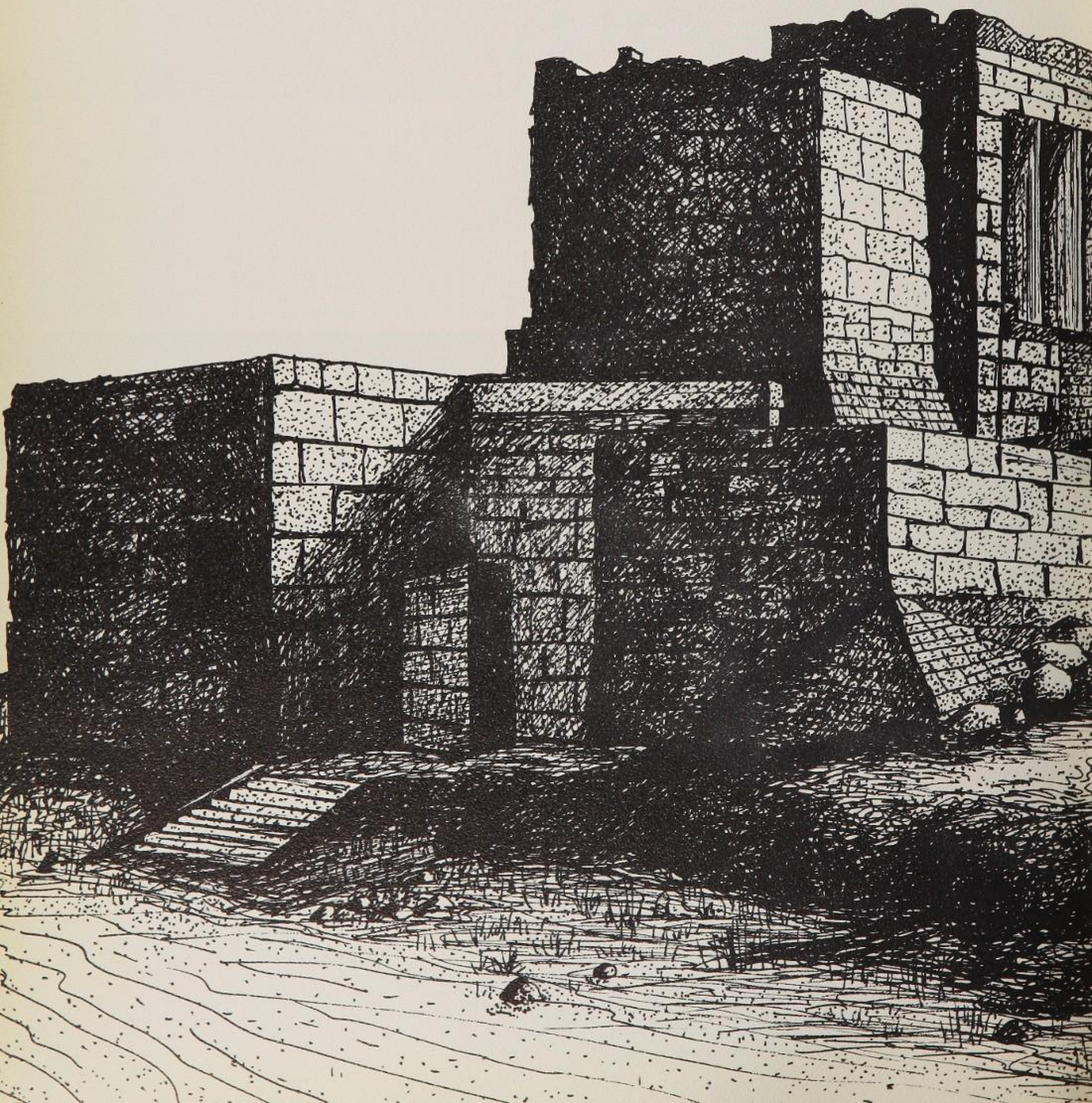

JANUARY

VALEDICTORIAN
REICHER, SUSAN
Arista
Honor Roll
Girls' League
Teacher's Aide
Production

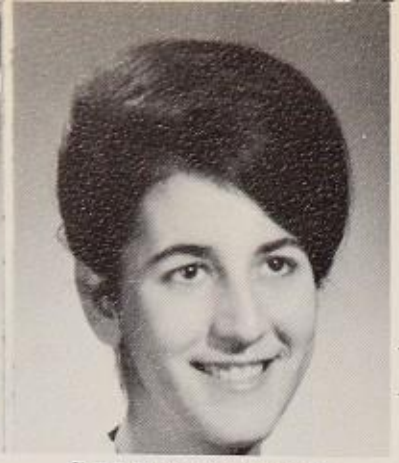

SALUTATORIAN
BENZER, ILENE
Hilltopper, Associate Editor
Junior Arista
G.O. Representative
Teacher's Aide

ADLER, NAOMI
Dance Corps
Girls' League
Language Office
Tutoring

BAILYN, LINDA
Human Relations Club
Russian Club
Spring Arts Festival
Merit Roll
Major "J" in Music

BASS, LESLIE
G.O. Store
Leaders
Swim Club
Merit Roll

BEARY, PATRICIA
Arista
Drama Corps
Fall Play
Major "J" in Music
Soph.-Junior Alt. Rep.

BELL, ELIZABETH
Vice Pres., Duplicating Club
Teacher's Aide
Hostess Club

BIZZOCO, PETER
G.O. Representative

BURGREEN, BRUCE
Varsity Swimming Team
Varsity Rifle Team
Math Aide and Tutor
Chess Club
French Club

CAMHI, ROSLYNN
G.O. Alternate
Canned Goods Drive
Ass't in Attendance Office
Merit Roll

CHEW, CAROL
Chorus

CHIZNER, LOIS
Co-Manager Red 'n' Blue
Nominations and Elections Committee
Sec'y of Leaders
Senator on St. Council

COLFIN, LOREEN
Teacher's Aide

DANCZIGER, NAOMI
Honor Roll
Arista
Human Relations Club
French Club
Monitor Language Office

DAVANZO, MARIE
UNICEF Greeting Card Sale
Easte: Baskets Drive
Teacher's Aide

DENICE, VALERIE
Sing
Chorus
Major "I"
Arts Festival

EDWARDS, FLORENCE
Senior Representative

FLEITMAN, JOHN
Audio Visual Squad
Alt. G.O. Representative
Teacher's Aide
Artisans

FRIEDMAN, JOANNE
Accounting Honor Society
Twirlers
Major "J" Chorus
G.O. Store Assistant
Boosters

FRUMKIN, PETER
Drama Corps
Human Relations Club
All-City Orchestra
Senior Orchestra
(Concert Master)

GARRICK, ANN
Leaders
Physics Lab. Squad
Biology Lab. Squad
G.O. Rep. and Alternate
Booster

GENCO, GERALDINE
Bowling
Typing Assistant
Teacher's Aide

GERSHMAN, LOIS
Teacher'sAide
Leader in Training

GITTLEMAN, CHARLES

GLASS, DEBRA
Hilltopper, Circulation Mgr.
Bowling Club, Chevron
Honor Roll
Junior Arista
G.O. Alternate

GLASS, SUSAN
Physics and Chem. Lab
G.O. Representative
All Day Conference
Teacher's Aide

GOLD, SARA
Major "J"
Orchestra
Arts Festival
Teacher's Aide
English Department Office

GOLDRICH, RITA
Teacher's Secretary,
Home Economics
Student Council
Fall Dance Ticket Comm.
Hosteling Club

GOLLAND, DAVIDA
Leaders
French Tutor
All Day Conference
G.O. Alternate
Athletic Club

GREEN, SUSAN
Girls' League
Bio.-Lab.Assistant
French Folk Club
Mann Bio. Congress
Guidance Office

GREENBAUM, MAXINE LEE
Teacher's Aide
Bio.-Med. Club
Protozoology Club
G.O. Representative

GREENE, YVONNE
Senior Orchestra
Tennis Club
Library Assistant
Arts Festival
Major "I" in Music

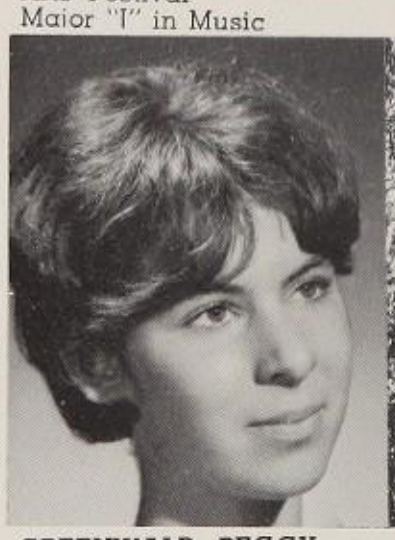

GREENWALD, PEGGY
Treasurer, Dance Corps
Swim Assistants
Publicity Council
Arista
Ski Club

GRIVAS, PAMELA
Teacher's Aide

HERSH, ANN
Student Council
Band
Teacher's Aide
Bowling Club
Alt. Senior Representative

HIRSCHLOCK, LORETTA
Leaders
Junior Math Team
Boosters
Ski Club
All Day Conference

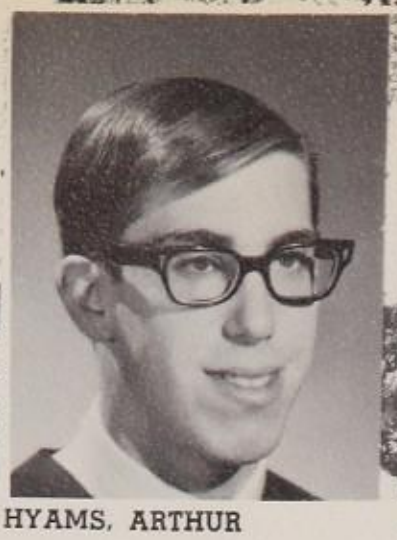

HYAMS, ARTHUR

INFORTUNIO, LINDA
Spanish Club
Teacher's Aide

JAINA, MONICA
Teacher's Aide

JANOVER, MELANIE
G.O. Representative
All Day Conference
Ski Club
Merit Roll
Student Council

JARMOLOW, LYNNE
Choir
"Plain and Fancy"
Arts Festival
Gym Assistant
G.O. Assembly Programs

JONES, PHYLLIS
G.O. Alt. Representative
Tennis Club
Swim Club, Chevron
Library Squad
Teacher's Aide

JORDAN, GENEVIEVE
Leader
Teacher's Aide
Boosters

KADOCHE, ROCHELLE
Hebrew Club

KARTAGENER, MAURI
All Day Conference
Major "J" in Music
Boosters
Fall Play
Senior Orchestra

KARTEN, ELAINE
Leaders
Bowling Club
All Day Conference
Attendance Office Aide
Boosters

KARTEN, LAURA
Leaders
Bowling, Chevron
All Day Conference
Guidance Office
Ski Club

KAUFMAN, FERN
G.O. Store
G.O. Office
Teacher's Aide

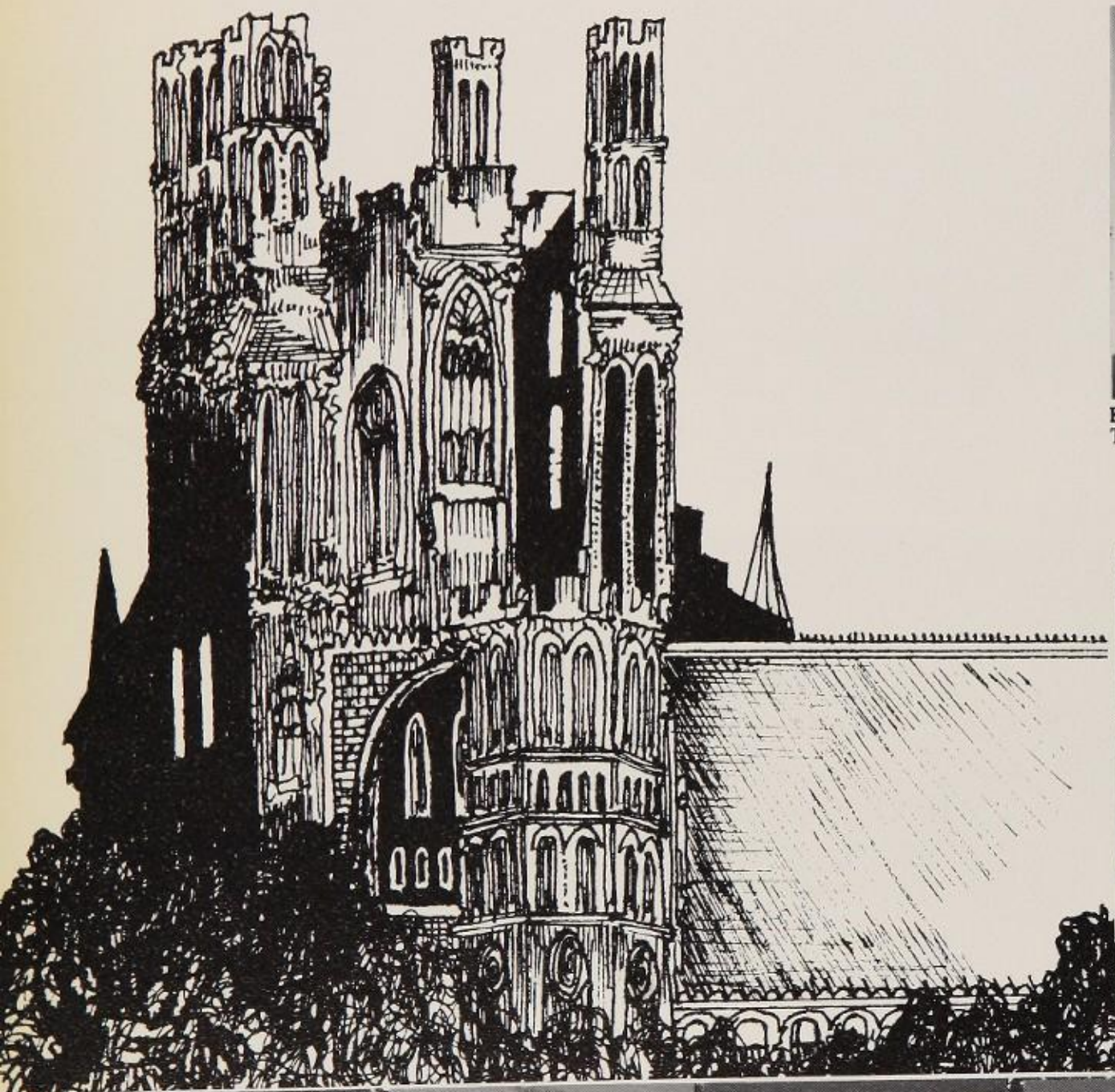

KERN, EVELYN
Drama Corps
Nominations and Elections Committee
Major "J" Music
Merit Roll

KIRSCHEN, ROBERT
All-City Orchestra
Senior Orchestra
Major "J" Music
Lincoln Center Student Award

KOTLER, HARVEY
Teacher's Aide

KRUMHOLZ, GEORGE
G.O. Representative
Ski Club
New York Times Monitor

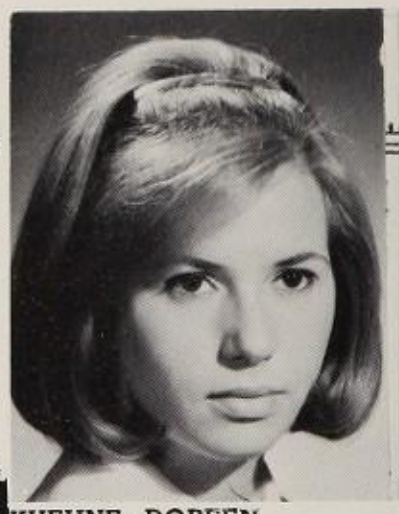

KUEHNE, DOREEN
Dean's Office
UNICEF Representative
Teacher's Aide
Red Cross Representative
Hostess Club

KUHAR, CAROL
Tironian Honor Society
Human Relations Club
Swim Club
Switchboard Assistant
Teacher's Aide

LANGBERG, NANCY
Chorus

LANGER, SHARON
G.O. Store
Teacher's Aide

LERNER, KENNETH
Teacher's Aide
New York Times Delivery
Student Council

LEVINE, FRANCES
Ski Club
Teacher's Aide
Student Council

LEVINE, LINDA
Secretary of "Radius"
Secretary of "Nucleus"
Teacher's Aide

LEWIS, LINDA
Student Council
Teacher's Aide
G.O. Representative

LINDSAY, GLENDA
Tennis Club
Teacher's Aide
Sophomore Sing
Costume Committee

LUDWIG, PHYLLIS
Manager Red 'n' Blue
Dance Corps
G.O. Representative
All Day Conference
Spring Arts Festival

METH, DEBORAH
Girls' League, Gov. Board
Future Teachers, Rec. Sec'y
Hebrew Award
Library Squad
All Day Conference

METZGER, STANLEY
Biology Lab. Squad

MEYER, LINDA
Boosters
P.O.D. Club
Teacher's Aide
All Day Conference
Girls' League

MEYERS, LIELA
Sophomore Band, Minor "J"
Boosters
Baton Twirlers
Future Teachers
Bowling Club

MORRIS, CECILIA
Boosters
Bowling Club
Sophomore "Sing"
Teacher's Aide
G.O. Representative

MORSE, GARY
Art Festival

NERENBERG, FRANCINE
Orchestra Major "J"
All Day Conference
Junior Achievement
Teacher's Aide

NYDORF, CHARLES
Russian Club
Westinghouse Club
Teacher's Aide

ORNELLAS, AUDREY
Hostess Corp.

PATTERSON, DIANE
Student Council Senator
Merchandising Honor Soc
Choir
Senior Chorus
Human Relations Club

POPE, MARCIA
Tennis Club
Teacher's Aide
Class Secretary

RAGO, JACQUELINE
Teacher's Aide
Senior Representative
G.O. Representative

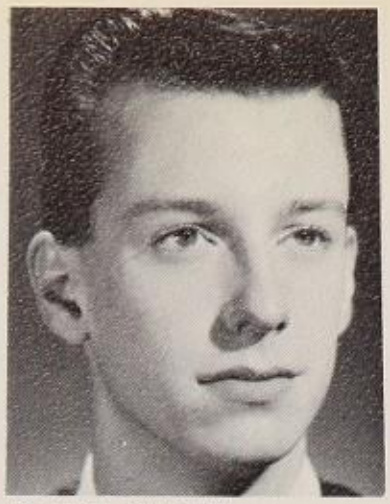

REILLY, CURTIS
Teacher's Aide
Ski Club
Swim Assistant

REISMAN, HARRIET
Publicity Council, Treasurer
Drama Corps
Arista
Honor Roll

ROBITAILLE, VERONE

MYRA, ROLLINS
Teacher's Aide

ROSELL, ELAYNE
Leaders, Governing Board
Swimming Assistants, V.P.
Major "J" in Music
G.O. Representative
Merit Roll

ROSEN, LETA
Teacher's Aide
Swimming Assistants
Leaders
Social Studies Tutor

ROTH, DIANE
Artisan Newspaper
Teacher's Aide

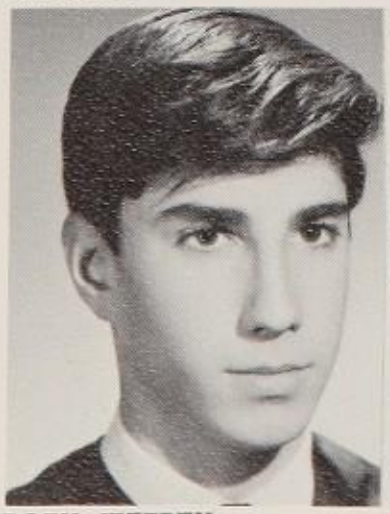

ROTH, JEFFREY
Fencing Squad
Swim Assistant
Merit Roll
Teacher's Aide
G.O. Representative

SCHECHTER, CAROLYN
Swim Assistants
Ski Club
All Day Conference
Teacher's Aide
G.O. Representative

SCHIFFMAN, JUDY

SCHNEIDER, LINDA
Major "J" in Music

SCHULTHEISS, ALAN

SCHWARTZ, JANE
P.C.J.T.
Teacher's Aide
Ski Club

SCHWARTZ, PHILIP

SEDLACK, JR., JOHN J.
Track Team Major "J"
Varsity "J" Club

SHAPIRO, FRANCINO

SHAPIRO, ROCHELLE

SHEENA, NADENE
Library Aide
Teacher's Aide
Attendance Monitor

SHERR, ARLENE
Drama Corps
Girls' League
Merit Roll
Major "J" in Music
Chorus

SIMMONS, G

SINGER, ROSLYN
Library Aide
Art Assistant
Teacher's Aide
Attendance Monitor

STARK, MIRIAM
Teacher's Aide
Hebrew Culture Council
Honor Roll

STEINKOHL, SUSAN
Teacher's Aide

STERN, ERIKA
Publicity Council
Girls' League
Arista
Major "J" in Music
Art Editor of "Scribe"

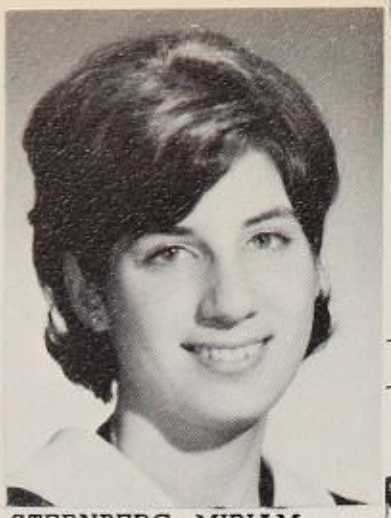

STERNBERG, MIRIAM
Human Relations Club
Teacher's Aide
Yiddish Club
Future Nurses' Club
All Day Conference

STOLIN, STEPHANIE
Manager of Red 'n' Blue
Chief Justice Student Court
Junior Arista
Booster Squad Leader
"Hilltopper"

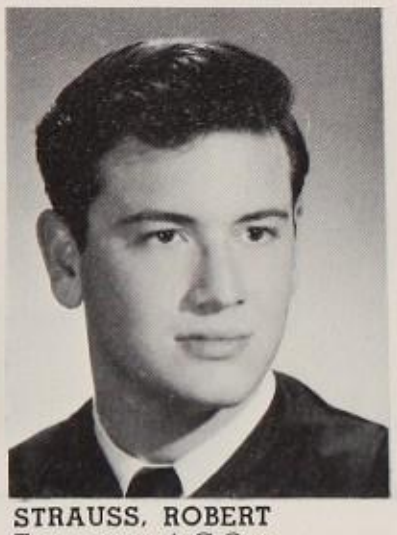

STRAUSS, ROBERT
Treasurer of G.O.
Senator, Student Council
J.V. Basketball
Publicity Council

STRUM, NANCY
Honor Classes
Booster
Library Squad
Hostess Club
Teacher's Aide

WASSERMANN, EVELYN
Bio. Squad
Library Squad
French Tutor
Teacher's Aide
Science Seminars

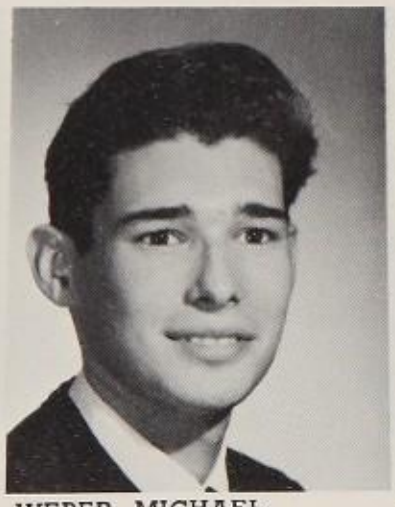

WEBER, MICHAEL
Lieut. of Honor Guard
Medical Assistant

WESLEY, DEBORAH
Leaders
Girls' League
Boosters
Teacher's Aide
Senior Representative

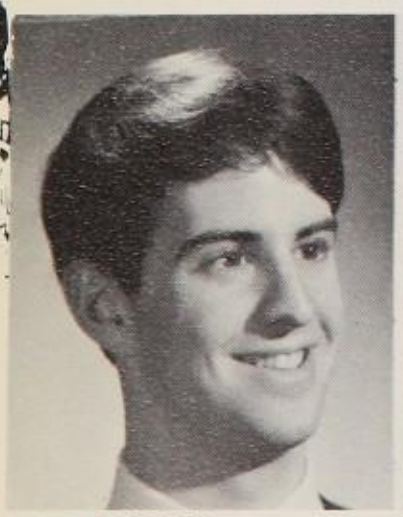

WHITKIN, SID

WOLF, ESTHER

ZELCER, BARBARA
Ski Club
Student Council
G.O. Representative
Spring Arts Festival
Teacher's Aide

ZIPIN, LINDA
Teacher's Aide
Merit Roll
Boosters
G.O. Representative
L.I.T.

JUNE

VALEDICTORIAN
EPSTEIN, JAY
Arista, Treasurer
Capt. Math Team
Major "J" in Music
Nucleus Magazine
Merit Finalist

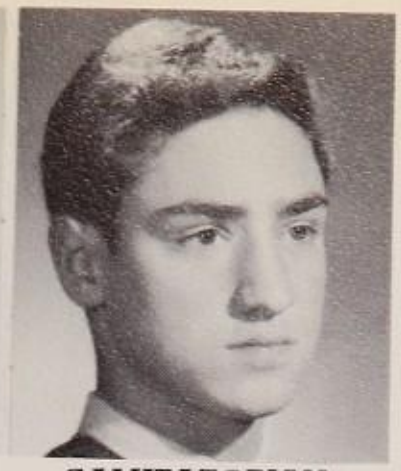

SALUTATORIAN
FIERSTEIN, JEFFREY
President Protozoology Club
Chem., Physical Lab. Squad
Editor of Nucleus
Arista
Westinghouse Club

PRESIDENT
GELLMAN, STEPHEN
Senior Representative
Honor Roll
Merit Roll
Senior Class President

VICE PRESIDENT
LAFFEL, JOYCE
Booster Squad Leader
Drama Corp
Ski Club
Senior Representative
Spring Arts Festival

TREASURER
MATZA, BARRY
Baseball Team Manager
Swim Assistant
Junior Arista

SECRETARY
SHEINMAN, ROCHELLE
Girls' League
Student Council Senator
Senior Class Representative
All Day Conference
Merit Roll

ABBEY, MARK
Teacher's Aide

ABRUZESSE, FRANK

ABERBACH, DONNA
Senior Arista
Swim Assistants
"Folio"
Student Council Senate
Major "J" in Music
G.O. Representative

ABRAHAMS, LYNN
Junior Math Team
Publicity Council,
Office Governing Board
Leaders Governing Board
"Folio"
Merit Roll

ABRAMS, MONA
Bowling Club
Boosters
Teacher's Aide
Accounting Honor Society

ABRAHAMSEN, RANDI
Swim Assistant
Ski Club
Chorus
Major "J"
Teacher's Aide

ABRAMSKY, ALAN
Rifle Team
Biology Lab. Squad
Amateur Radio Club
Teacher's Aide

ACITO, MARY
Chorus
Major "J" in Music
Future Nurses Club
Teacher's Aide

ACKERMAN, MARIAN
Drama Corps, Secretary
Ski Club
Red 'n' Blue, "Sing"
Modern Dance Club
Student Council

ADAMS, MIRIAM
Boosters

ADAMS, YVONNE
Minor "J" in Music
Future Teachers Honor Soc.
General Office Ass't
Boosters
Emergency Office Ass't

ADAMSKI, ELAINE
Co-Mgr. of Red 'n' Blue
All Day Conference
Human Relations Club
Ski Club
Dance Committees
Ticket Committee

ADLER, PAUL
Guidance Office
Math Class Assistant
Merit Roll

AFRICK, ROCHELLE
G.O. Store
Senior Chorus
Major "J" in Music
Spring Arts Festival

ALBA, IRIS

ALLEN, KAREN R.
Teacher's Aide
Attendance Monitor
Junior Achievement

ALTAN, HATICE

ALTARESCU, LOUIS
Candidate for Treasurer
Senior Class Representative
Senator on Student Council
Fla. Science Study Program
Swim Assistant

ALTURA, CLAIRE
Publicity Council
Art Club
Junior Arista
Merit Roll
Tennis Club

AMDUR, RUTH
Arista
Honor Roll
"Hilltopper"
Girls' League
Hosteling Club

ANDERSON, LAUREN
Teacher's Aide
Tennis Club
Attendance Monitor
G.O. Alt. Representative

ANGERMAN, ROBERT

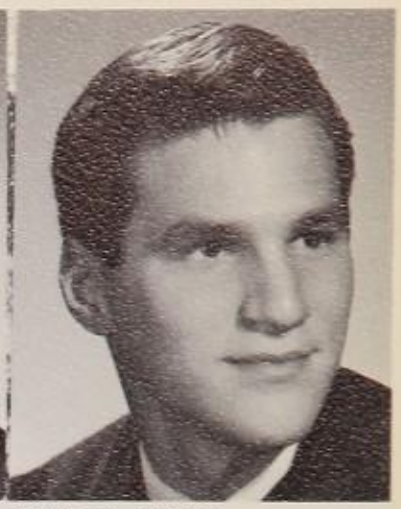

ANTON, STEVE

APPEL, STEVEN

ARABIAN, LORRAINE
Bowling Club
Major "J" Music
Spring Arts Festival
Booster
Senior Chorus

ARANDA, FLORY
Senior Arista
Protozoology Club
Lab. Techniques Squad
Teacher's Aide

ARNOLD, KAREN
Tironian Honor Society
Boosters
Teacher's Aide

ARNY, ROBERT
Senior Band

ARONSON, ROBERT
G.O. Representative
A.V.I.
Choir and Major "J"
Attendance Office
Arts Festival

ARONSON, STEVEN
Westinghouse Club
Science Seminars
Attendance Monitor
Teacher's Aide

ARRATA, ENRIQUE
Varsity Soccer Team
Varsity All Queens R.H.
Varsity Co-Capt.

ASCHER, ARLENE
Teacher's Aide
G.O. Representative

ASCHNER, MARILYN
Tennis Club
Leader and L.I.T.
Teacher's Aide

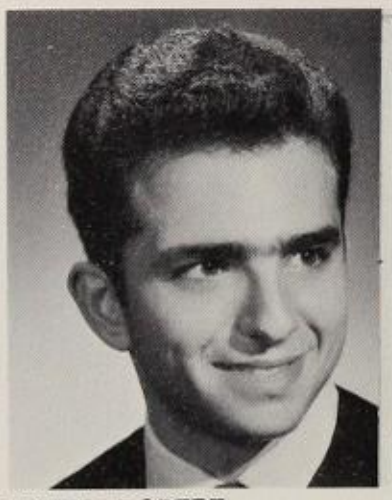

AVNER, ROBERT
Bio.-Medical Club
Genetics Club
Bio.-Techniques Club
Paleontolagy Club, Pres.

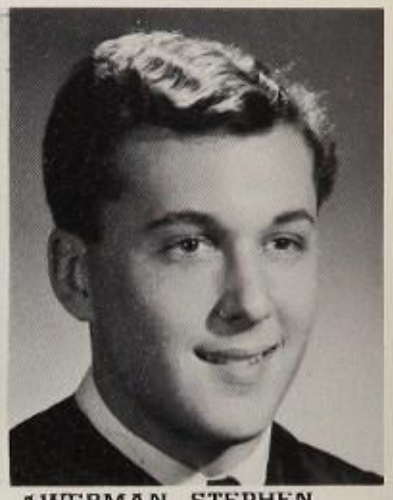

AWERMAN, STEPHEN
G.O. Representative
Senior Representative
Bowling Team
Teacher's Aide

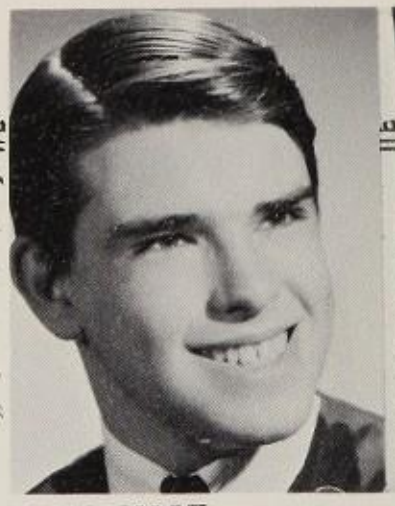

BACCI, ALLAN

BAHRENBURG, WILLIAM

BAILEY, JUDITH
Boosters
Chorus
Opera Work Shop
Japanese Club

BALBI, WILLIAM
Track Team
Merit Roll
Teacher's Aide

BALLEN, MICHAEL

BALSER, RUTH
Associate Editor,
"Hilltopper"
Vice Pres., Girls' League
Arista
Ski Club
Student Council Senator

BAN, ANDREW
Teacher's Aide
Math Tutor
Open School Week Aide

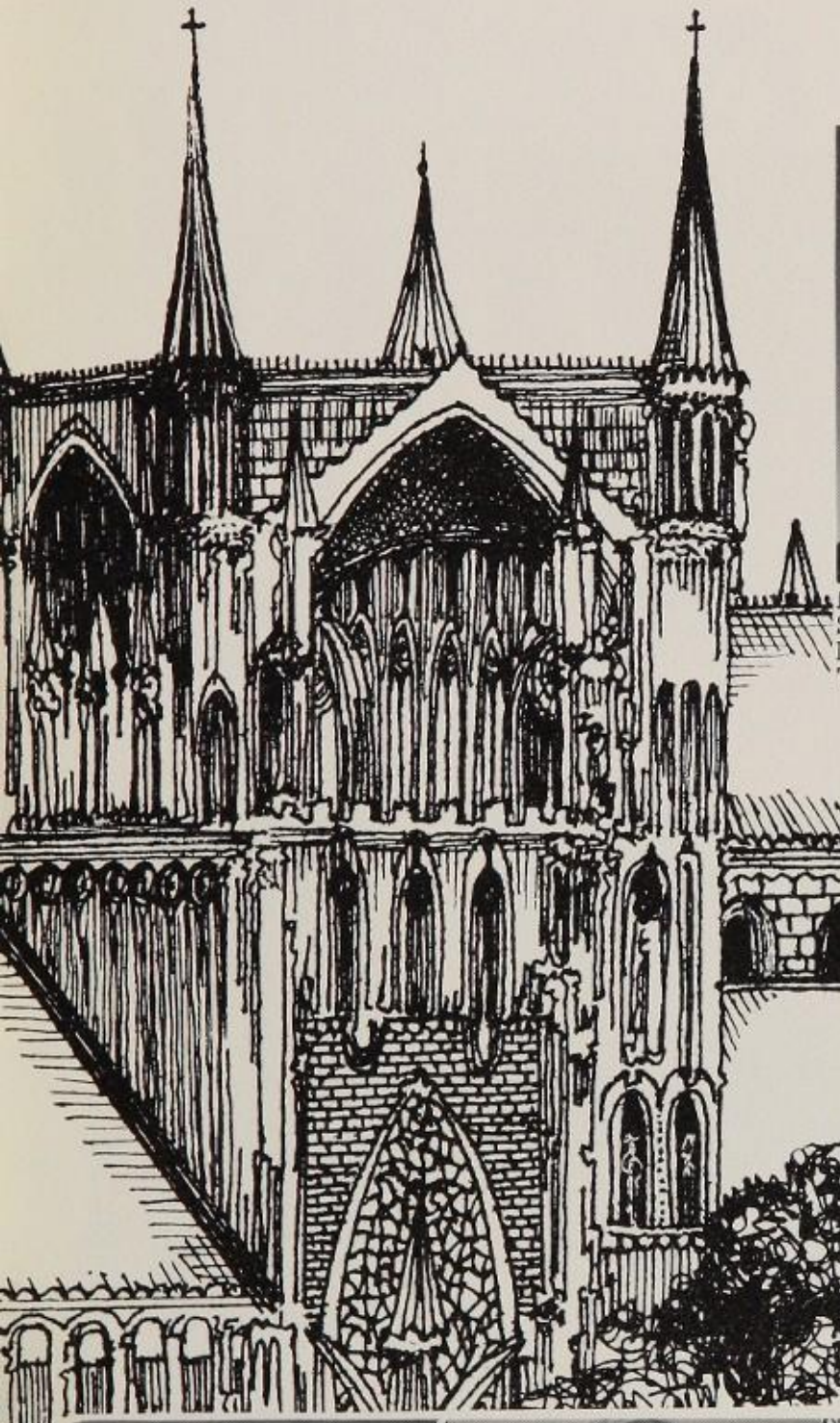

BANTA, WILLIAM
Ski Club
Honor Guard

BAREK, LOWELL
Honor Roll
Math Team
Arista
Westinghouse

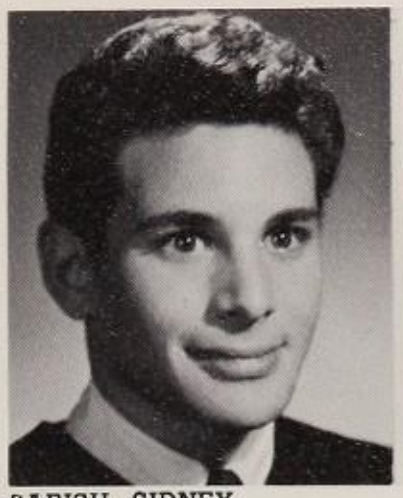

BARISH, SIDNEY
Spanish Tutor
Library Squad
Teacher's Aide

BARKOE, JAY
Guidance Office Aide
G.O. Representative
Tennis Team
Varsity "J" Club
Student Council

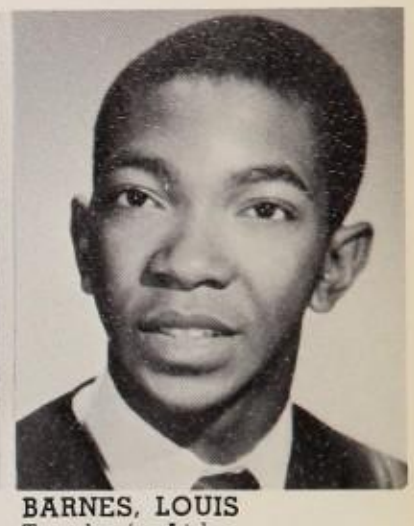

BARNES, LOUIS
Teacher's Aide

BARON, STEVEN
Baseball Team
Varsity "J" Club
Senior Band
Dance Band
Swim Assistant

BARRATT, MICHAEL
Mimeograph Squad

BARRETT, BARBARA
Senior Chorus
Arts Festival
Music "J" Major
Human Relations Club

BATCHELOR, JOAN
Teacher's Aide

BATCHELOR, JANE
Future Nurses Club
Boosters
U.N. Club
Teacher's Aide

BAUM, PETER
Senior Orchestra Major "J"
All-City Orchestra

It was a pleasure to copy from you it helped!
Peter Baum

BAYHYLLE, SANDRA
Ski Club, Secretary
Teacher's Aide
P.C.I.T.

BECK, LINDA
Girls' League
Switchboard Operator
Teacher's Aide
Boosters

BECKER, DORIS
Attendance Award
Teacher's Aide

BECKER, MICHAEL
Teacher's Aide
"N.Y. Times" Representative
Problems of
Democracy Club

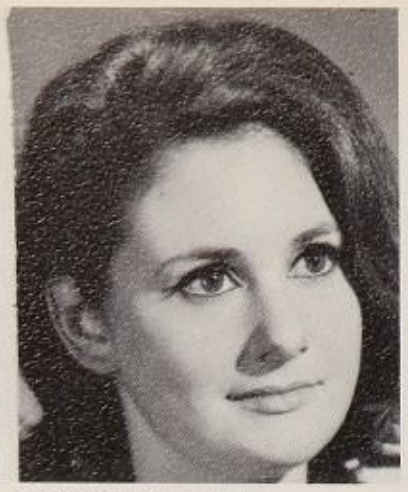

BELLEN, MARSHA
Junior Band
Senior Band

BELLOS, JEFFREY
Bowling Team
G.O. Rep. of Senior Class
Teacher's Aide

BENJAMIN, KENNETH
Varsity Track Team
Math and Science Tutor
Student Council
All Day Conference
Varsity "J" Club

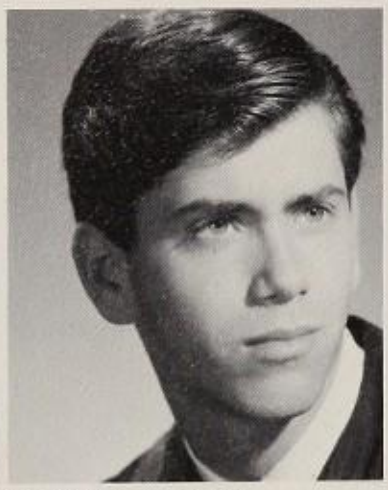

BLASER, MARTIN
Student Court
Arista
Tennis Team
Ski Club
"It's Academic"

BLATT, RIVKA
Modern Dance Club
Major "J", Senior Chorus
Girls' League
Yiddish Club
Spring Arts Festival

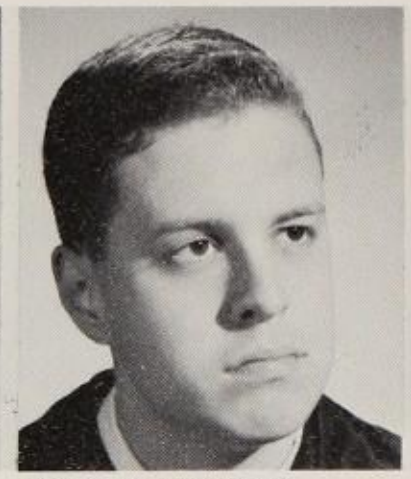

BLOCH, LAWRENCE
Scribe
Chess Club
Russian Club

BLOCH, SUSAN
Merit Roll
Swim Assistant
Teacher's Aide
Major "J" in Music
Ski Club

BLOCK, DENNIS
Bowling Club
Math Tutor

BLOCK, NAOMI
Dance Corps
Junior Arista
Drama Corps
Major "J" in Music
Honor Roll

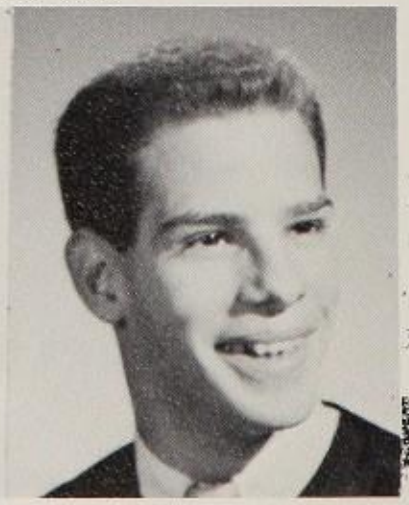

BLOCK, RICHARD
Junior Arista
Senior Arista
Track Team
Cross Country

BLOOM, SUSAN
Leaders
Boosters
G.O. Representative
Teacher's Aide

BLY, GINGER
Teacher's Aide

BODENSTEIN, ARTHUR
Bowling Club
G.O. Representative
Teacher's Aide

BOLOG, BARBARA
Captain of Boosters
Spring Arts Festival
Dean's Aide
Ski Club
Future Nurses Club

BONACCORSE, JEANNINE
Teacher's Aide

BERLAND, JUDITH

BERMAN, ALAN

BERSTEIN, DAVID
Arista
Swim Team
Junior Math Team
Major "J" Music
Varsity "J" Club

BERNSTEIN, WILLIAM
Honor Guard
Ski Club
Swim Assistant
Guidance Office Monitor

BERTI, ELISSA
Boosters
Office Aide
Teacher's Aide
G.O. Representative
Ski Club

BETENCOURT, ANITA
Teacher's Aide

BETSKY, CAROL
Teacher's Aide

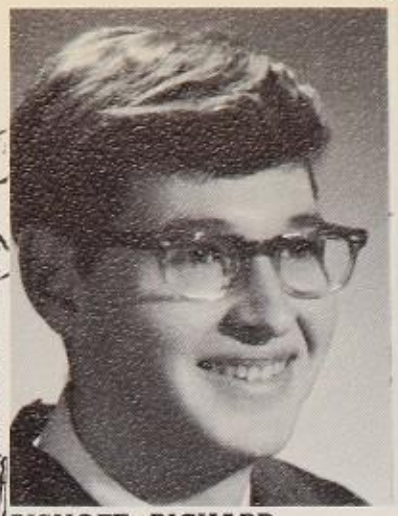

BISNOFF, RICHARD
Honor Guard
Attendance Office
Senior Band

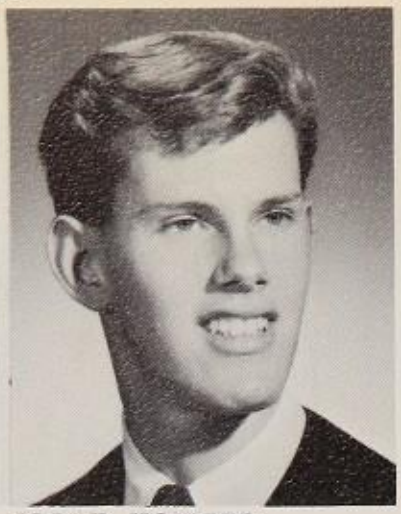

BLACK, HOWARD
Student Court
Manager of IND
Nominating and Elections
Senior Representative
Human Relations Club

BLAIR, STEPHEN

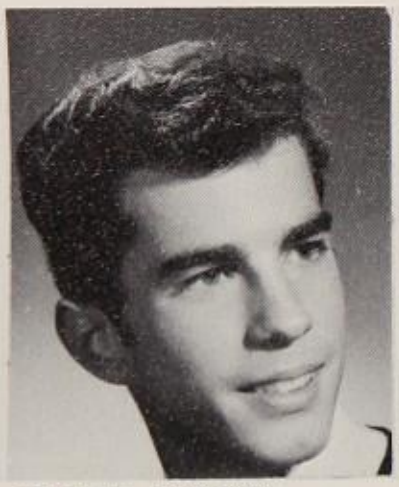

BLANCO, MANUEL

BLASE, NORMA
Choir
"Scribe" Editor
Human Relations Club, Sec.
Major "J" in Music
Folk Sing

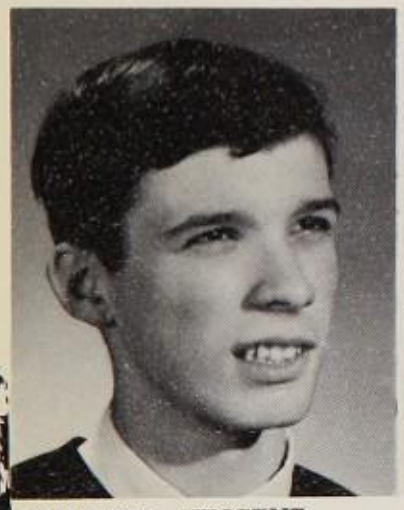

BONANNO, VINCENT
Science Seminars

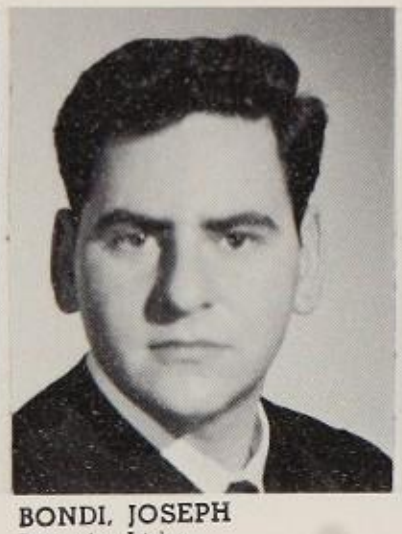

BONDI, JOSEPH
Dean's Aide
Teacher's Aide

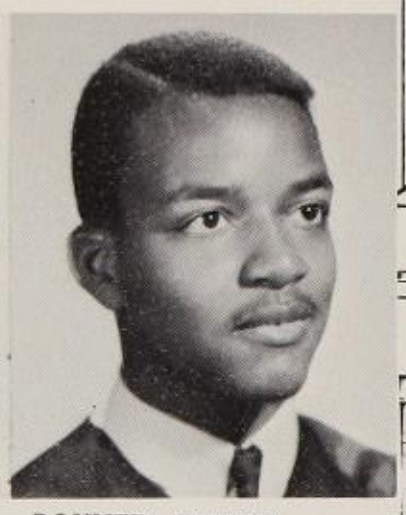

BONNER, ARTHUR
Library Squad
Honor Guard

BORK, DEENA
Teacher's Aide
Ski Club

BOURNE, BARBARA
Leaders
Vice Pres. Future Teachers

BRAMSON, ANN
President Publicity Council
Secretary Ski Club
Manager, Red 'n' Blue
Student Council
All Day Conferences

BRENDEL, JANIS
G.O. Store
Accounting Honor Society

BRESLAW, ELLEN
Cheerleaders
Dance Corps
Merit Roll
Spring Arts Festival
Ski Club

BRILL, MARK
Teacher's Aide
Chemistry Lab. Squad
Dean's Assistant

BROOKS, RUSSELL
Protozoology Club
Bio. Lab. Technique Squad

BROWN, LILLIAN
Basketball Club
Teacher's Aide Study
"Sing"

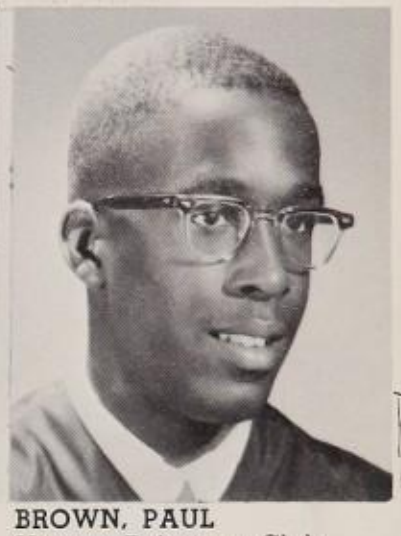

BROWN, PAUL
Human Relations Club

BROWN, PHILIP
Stage Technicians
Senior Orchestra
AVI Squad
Yiddish Club
Radiation, Biology Club

BROWN, SHEARARD
Honor Guard

BROWNSTEIN, BARBARA
General Office Monitor
Chorus
G.O. Switchboard

BRUCKMAN, BETTY
Dance Corps Vice President
Swim Assistant
Ski Club
Arista
Spring Arts Festival

BRUCKSTEIN, MARC

BRUNO, MAGALY
Assistant Principal Aide
Secretary of Dean
Swim Assistant
Bowling Club
Band

BRUNSON, GERALDINE
Atten. Monitor English
Atten. Mon. Social Studies
UNICEF
Teacer's Aide
Sponsor of Korean Child

BRZAK, SLAV
Swimming Assistant
AVI Squad
Language Lab. Assistant

BUCHMAN, RUTH
Teacher's Aide

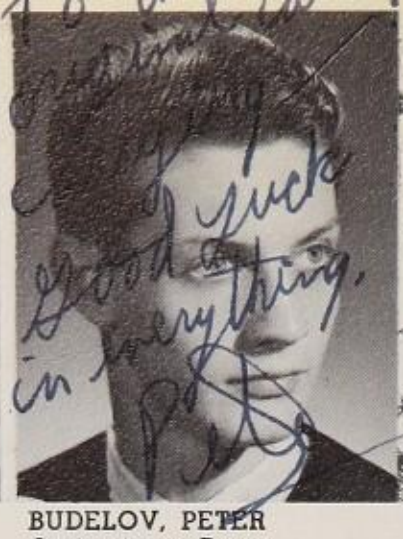

BUDELOV, PETER
Assistant to Dean
Honor Guard, Lieut.
Russian Club
G.O. Representative

BURNS, FRANK
Earth Science Club
Honor Guard

BUSARDO, VINCENT
Teacher's Aide
Dean's Assistant

BUSHINSKI, PETER
Honor Guard
Teacher's Aide

BUTTERFIELD, LUCY
Receptionist for Dr. Hurwitz

CAINE, DEIDRA
Senior Chorus
Major "J" in Music
Spanish Tutor
Senior Representative
Bowling Club

CALCIANO, ANDREA
Gym Locker Room Assistant

CAMPBELL, MARY
President of Choir
Senior Chorus
Spring Arts Festival
Major "J" in Music

CANNON, BRENDA
Teacher's Aide

CARLBERG, RICHARD

CARLES, ELENA
Class Representative
Senator, Student Council
G.O. Representative
Math Tutor
Junior Class Rep.

CARLIN, GEORGETTE
Boosters
Teacher's Aide
Bowling Club

CARRESE, FRANK
Honor Guard

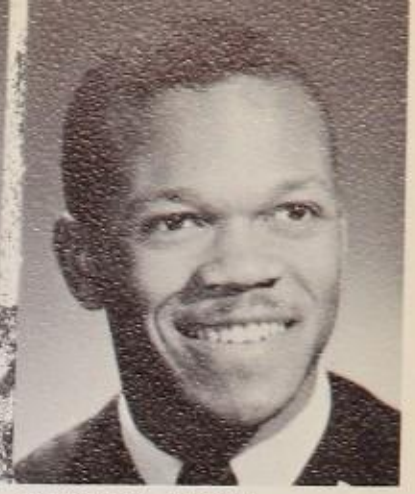

CARROLL, JOHN
Track
Senior Choir
Chorus

CARTWRIGHT, ROBERT

CASCONE, ROSALIE
Chorus

CENTAURO, HENRY
Homeroom Assistant
Class Assistant

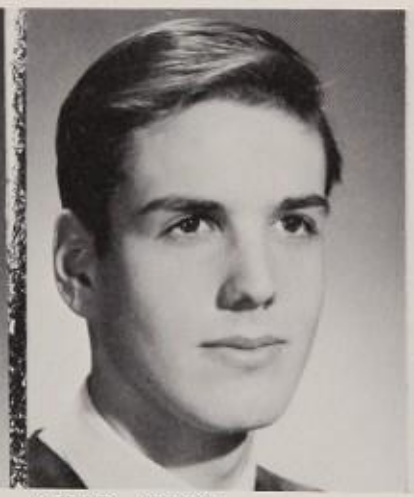

CHAD, JERRY
Fencing Team

CHAN, SUSAN
Russian Club
Merit Roll

CHANELIS, SUZANNE
Chorus
Major "J"
Leaders
Guidance Counselor Aide
Music Certificate

CHARNEY, STEPHANIE
Cheerleaders
All Day Conference
G.O. Representative
Student Council
Boosters

CHASIN, PAUL
Major "J" in Music
"Hilltopper" Staff
Drama Corps
Merit Roll
Dance Band

CHEBI, ROBERT
Fencing Team
Dean's Aide
Teacher's Aide

CHERN, LAWRENCE
G.O. Representative
Senior Representative
Track Team Manager

CHERRY, SHIRLEY

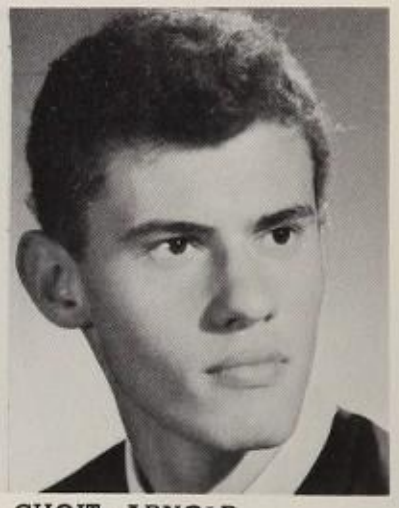

CHOIT, ARNOLD
Protozoology Club
Lab. Techniques Squad

CHRISTODOULIDES, BONNIE
Tironian Honor Society
Teacher's Aide

CHRISTON, THEODORE
Boosters
Teacher's Aide
G.O. Representative
Ski Club

CHRISTOPHER, NICKOLAS
"Radins," Co-Editor
Drama Corp
Senior Orchestra
Major "J" in Music
Math Office Aide

CHRUST, ROBERT
JV Basketball
English Office Aide
Soccer Team
Varsity Basketball

CITRIN, MARLENE
Orchestra
Boosters
Major "J"
G.O. Representative
Spring Arts Music Festival

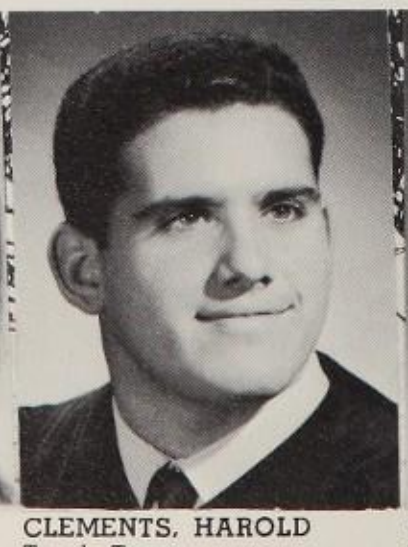

CLEMENTS, HAROLD
Track Team
Teacher's Aide
Swim Assistant

CODDINGTON, DAVID
Honor Guard
Teacher's Aide

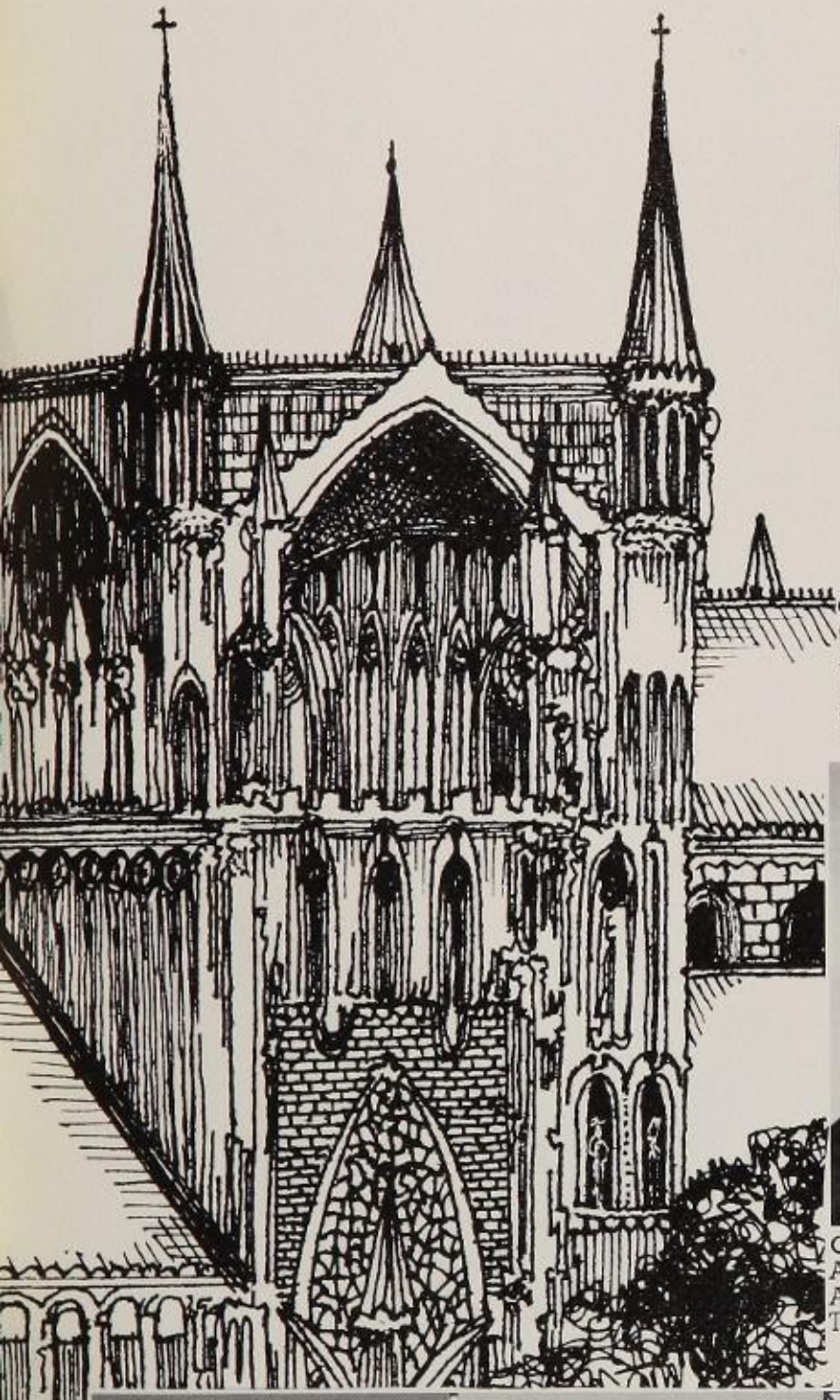

COHEN, ALICE
Merit Roll
Future Teachers Honor Soc.
Teacher's Aide

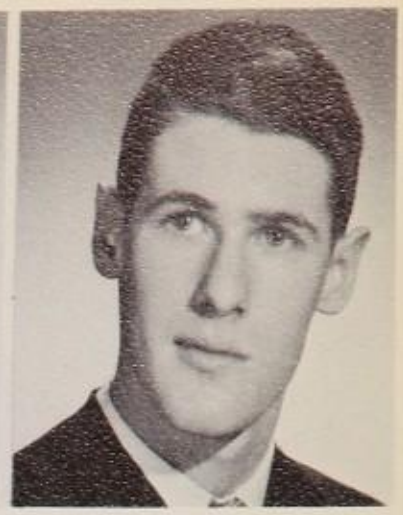

COHEN, HOWARD

COHEN, JANET
Co-Capt. Cheerleaders
Dance Corps
Senator in Student Council
Spring Arts Festival
Ski Club

COHEN, JEFFREY
J.V. Basketball
Student Council
Teacher's Aide

COHEN, MICHEL
Merit Roll
Swim Assistant, Treasurer
Office Aide
Swim Club
Teacher's Aide

COHEN, MITCHELL
A.V.I.
Artisans
Teacher's Aide

COHEN, ROBERT
Chorus
Choir
Spring Arts Festival

COHEN, ROBERT
Physical Sci. Lab. Squad
G.O. Representative

COHN, LESLIE

COLE, DIANE
Swim Assistant
G.O. Representative
Student Council
Teacher's Aide
Boosters

CONFORTI, ESTHER

CONTI, EUGENE
Aquarium Club
Russian Club
Chess Club

COOPER, LANA

COOPERMAN, ELISE
Minor "J"
Russian Club
Guidance Aide
Arts Festival
Artisan Secretary

COSTANTINI, VICTORIA
Teacher's Aide
Receptionist

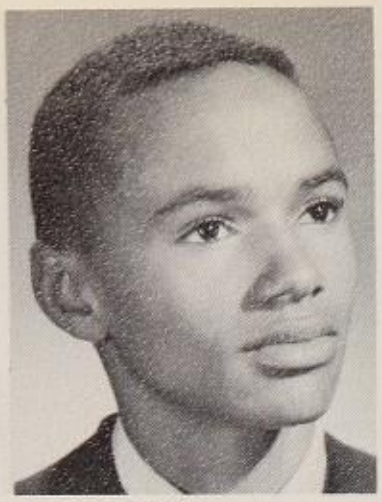

COX, LLOYD
Honor Guard Captain
Medical Room
Parking Squad
Band
Handball Team

COX, MAREZETTE

COZIC, DANIELLE
Newman Club
Baton Club
Teacher's Aide

CREASH, LINDA
Drama Corps, President
Fall Play Comm. Chairman
Ski Club
Boosters
Teacher's Aide

CRETZ, CAROLYN
Major "J" and Certificate
Band, Spring Arts Festival
Library Squad
Teacher's Aide

CRISTIANO, MARIA
G.O. Store
Teacher's Aide

CROLAND, GARY
G.O., Vice President
"N. Y. Times" School Rep.
Student Council
Swim Assistant
Arista

CROLAND, LINDA
G.O. Representative

CURATOLO, ANTONINA
Teacher's Aide
G.O. Store
Emergency Room
Teacher's Aide

CURTIS, RICHARD
Student Council
G.O. Representative
Chess Club
Dean's Assistant
Teacher's Aide

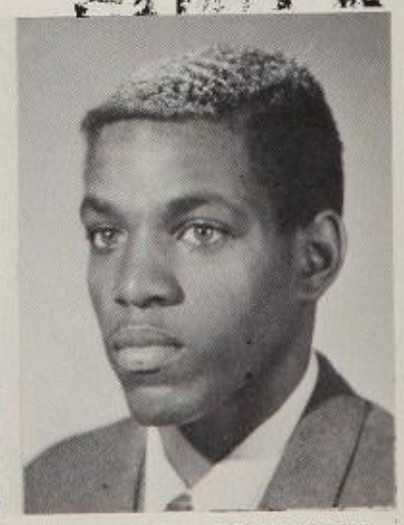

CUMMINGS, LAWRENCE
Vice Pres. of Newman Club
Cross Country Team
Track Team
Chess Club

CZAPLEWSKI, RICHARD
Senior Band
Arts Festival
Junior Band
Math Tutor
Spanish Class Aide

DAHLMANN, MARTIN
Chem. Lab. Squad

DANDES, FRANCINE
Merchandising Honor Soc.
Accounting Honor Society
Senator on Student Council
Tennis and Volleyball Club
Attendance Monitor

DANOFF, NEIL
Mimeograph Squad
Honor Guard
Artisans

DARVIN, IRIS
President Leaders
Student Council
Secretary to L.I.T. Leaders
Basketball, Minor "J"
All Day Conference

DAVIES, DAVID
Artisans
G.O. Representative Alt.
AVI Squad
Aide in Earth Science
Teacher's Aide
"N.Y. Times" Representative

DAVIS, AUDREY
Merit Roll
Swimming Assistants
Student Council
Boosters
All Day Conference

DAVIS, EVELYNE
D.C.I.T. Club
Teacher's Aide
Newman Club
"Hilltopper" Edit. Office Aide
Attendance Monitor

DE BENEDETTO, PETER
Choir
Junior and Senior Chorus
Arts Festival
Major "J" in Music
Assistant in French Class

DE BERRY, THOMAS
Band

DECKINGER, MATTHEW
Math Assistant
Chess Club
Publicity Council
Student Council

DEERSON, BARBARA
Teacher's Aide
Tennis Club

FIND THE LOCUS OF

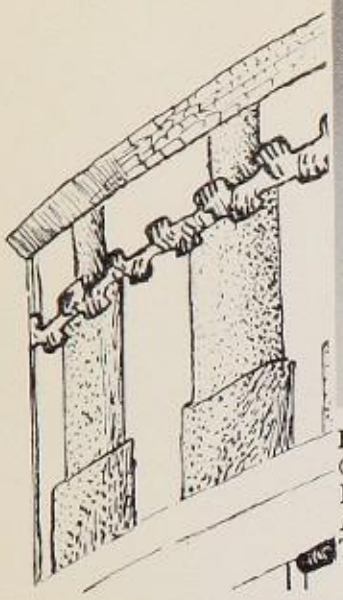

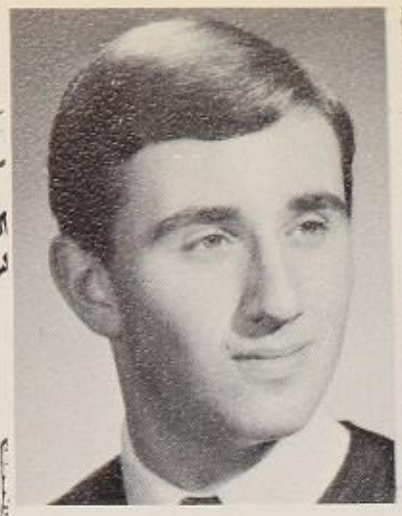

DENBY, ROBERT
Chorus
Major "J" in Music
Arts Festival
Teacher's Aide

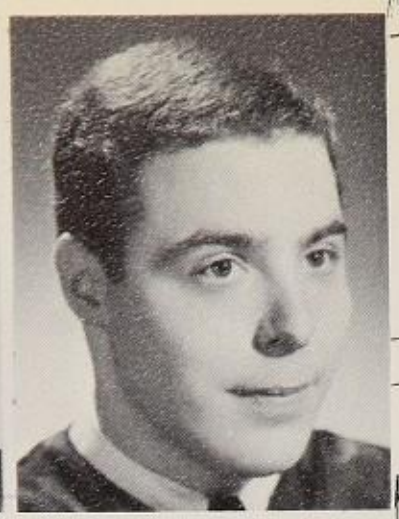

DENMARK, VICTOR

D'ERASMO, ANNETTE
Mimeograph Office
Newman Club

DE ROSA, ROBERT
Debate Society
"Folio"

DIACK, NATALIE
Drama Corps
Tironians
Russian Club
G.O. Representative
Library Aide

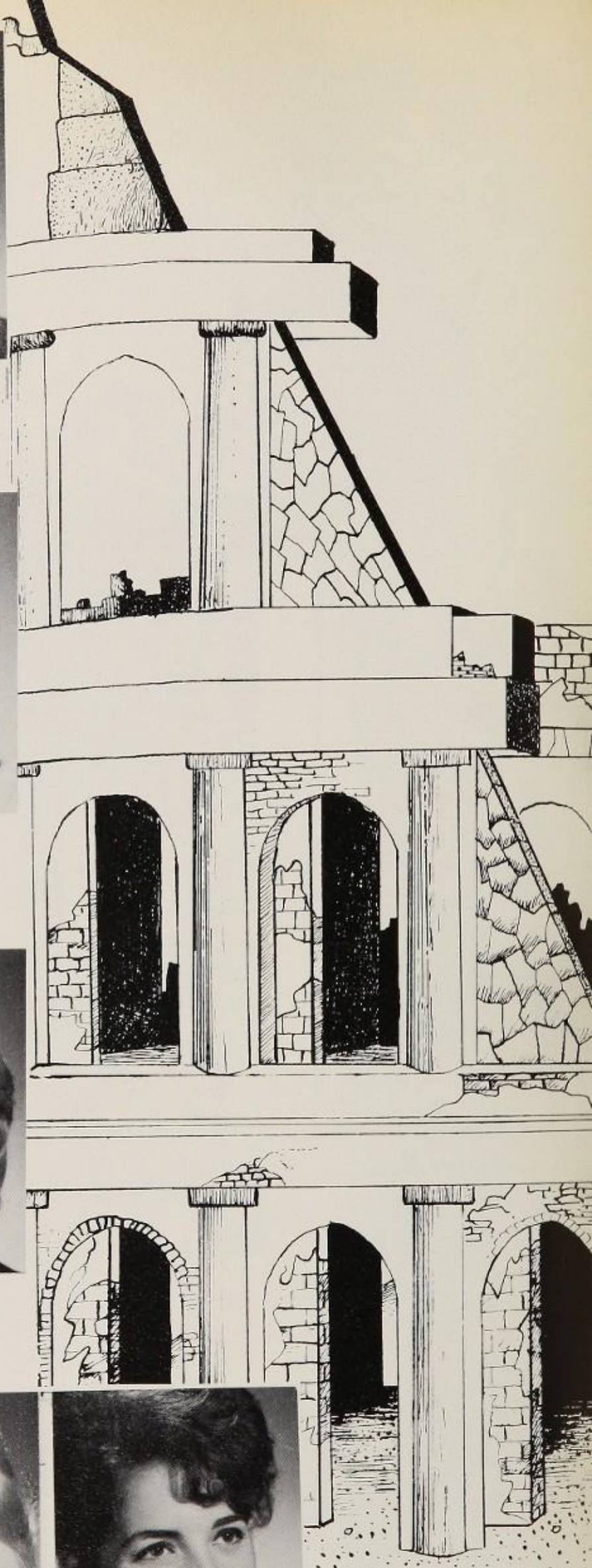

To Arnold,

Best wishes & lots of luck in the future Barry

DIAMOND, BARRY

DIAMOND, HOWARD
Radiation-Biology Club
Teacher's Aide
Honor Guard

DIAMOND, LAUREN

To Annie
The greatmath whom I "amazed" and the "bigest" brain in our engish class
Good Luck Bill

DIETER, WILLIAM
Track Team
Student Council
Swim Assistant
Fla. Science Study Program
Merit Roll

DILGARD, VIRGINIA
Library Squad
Ski Club
Boosters

DISBURY, LINDA
Dean's Aide
Teacher's Aide

DI SCALA, ROSEMARY
Ski Club

DITTMER, DIANA
Teacher's Service
Newman Club
Dean's Office
UNICEF Card Sale
Community Service Club

DODWELL, LESLEE
Teacher's Aide
Future Nurses Club
Newman Club

DORAN, KATHRYN
Tironian Honor Society
Accounting Honor Society
Merit Roll

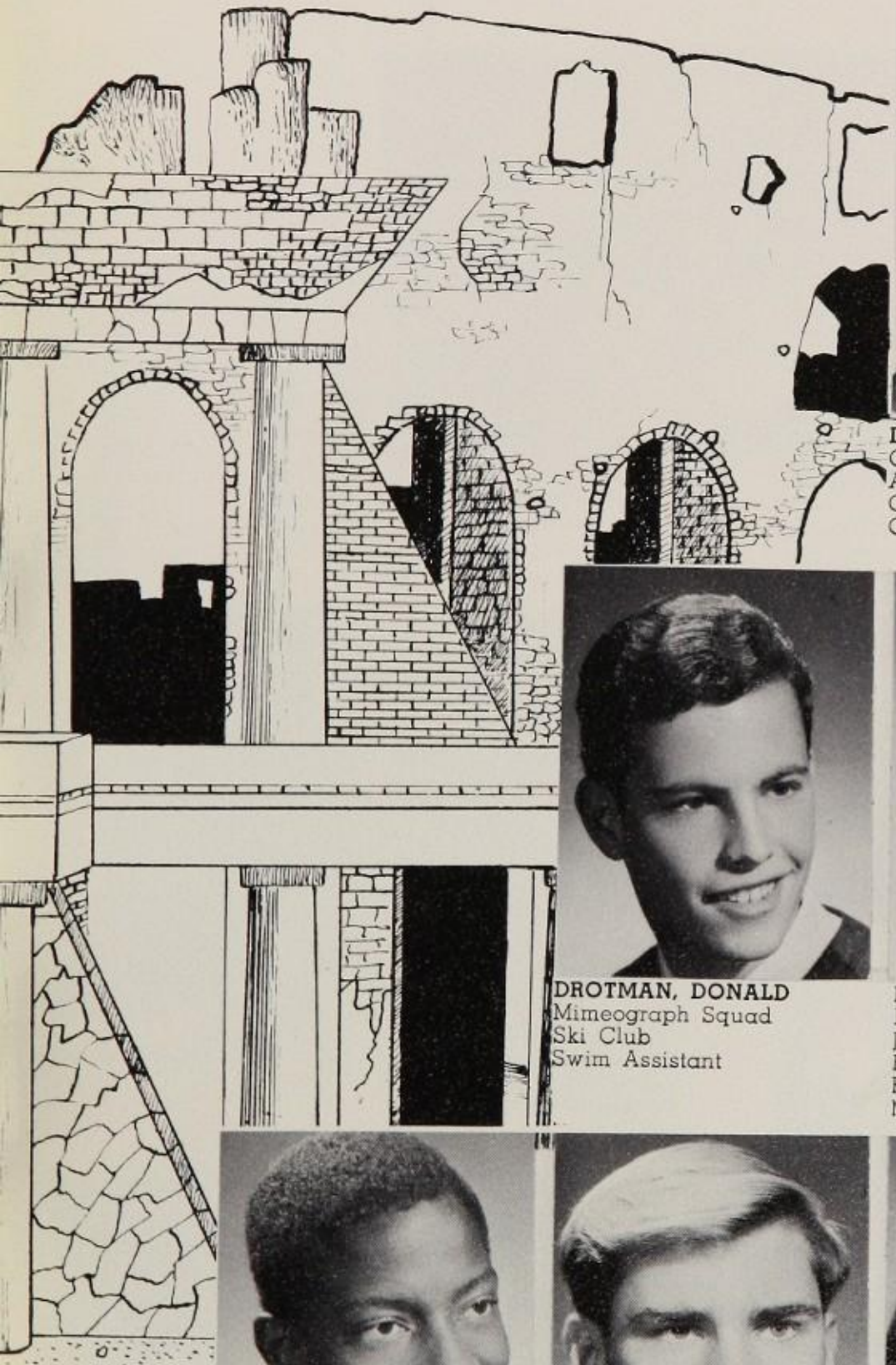

DOTSON, TONDA
Choir
Arts Festival
G.O. Representative
Chorus

DREZIN, NANCY
Girls' League, Gov. Board
Hilltopper Staff
Problems of Democ. Club
Merit Roll

DROTMAN, DONALD
Mimeograph Squad
Ski Club
Swim Assistant

DUBOVSKY, DANIEL
Drama Corps
Junior Arista
Human Relations Club
Honor Roll
Math Club

Arnold,
There's only one thing wrong with you, you're too good a math student. You're a good kid anyway. Good luck. Dan.

DVORKIN, STEPHEN
Captain, Stage Technicians
Arista
Scribe, Editor
Vice Pres. Debate Society
Merit Roll

EATON, JAMES
Track Team
Cross Country
V.J. Club

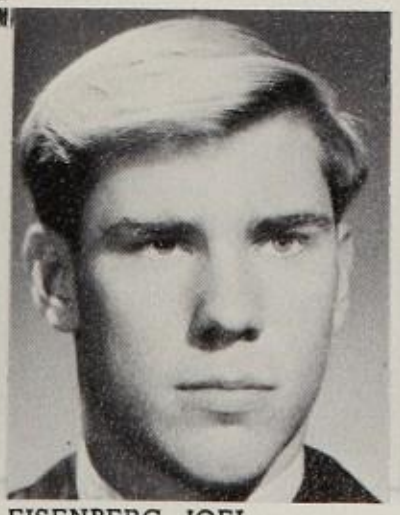

EISENBERG, JOEL
Show Band
Dance Band
Senior Band
G.O. Representative
Fla. Science Study Program

EISNER, BETTE
Teacher's Aide
Bronze Swimming Medal
Junior Orchestra
Ski Club

ELBERGER, JANET
G.O. Alternate
Makeup Committee
Ski Club
Senior Arista
All Day Conference

ELMAN, BARBARA
Senior Chorus
Spring Arts Festival
Major "J" in Music
Merit Roll
Girls' League

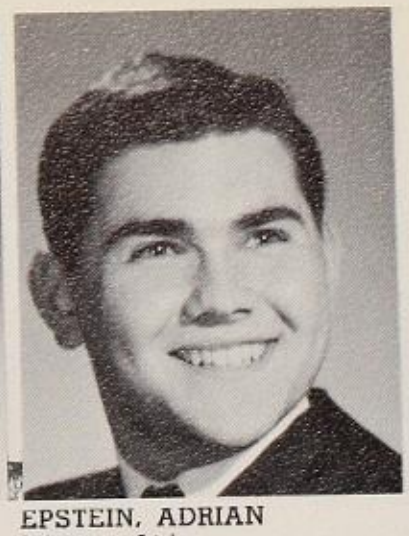

EPSTEIN, ADRIAN
Library Aide
G.O. Representative
Attendance Office Aide
Astronomy Club
Merit Roll

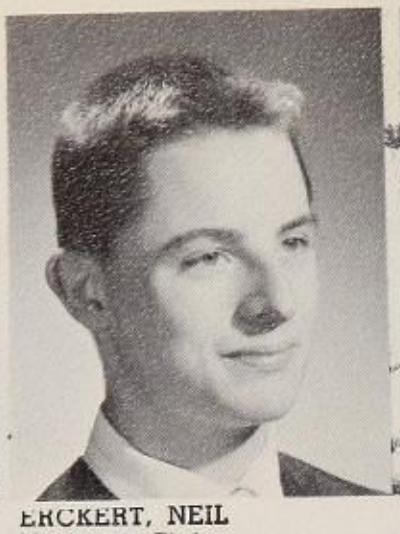

ERCKERT, NEIL
Newman Club
Honor Guard

FABIANO, FAITH
Dean's Office

FAGAN, FRAN
Teacher's Aide
Junior Achievements
Boosters

To Annie!
Best wishes
for the future.
Hope our paths
cross at CCNY!
Good Luck,
Adrian Epstein

FALK, ADRIENNE
Secretary to Dr. Hurwitz
Assistant to Dean

FARBSTEIN, DAVID

FARHI, SUSAN
Sec. Studies Office

FARRELL, JOYCE
Future Nurses Club
Dance Club
Teacher's Aide
UNICEF

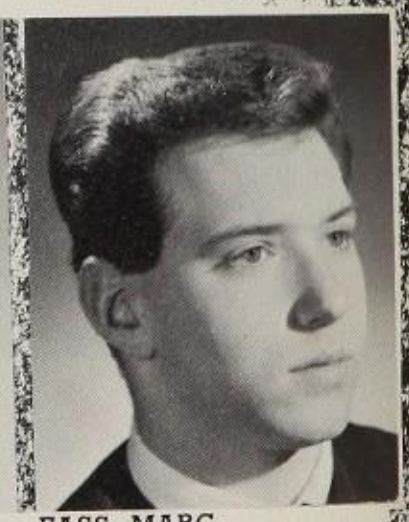

FASS, MARC
N. Y. Times Representative

FAVUZZA, ESTELLE
"Sing"
Teacher's Aide
Chorus
Art Department Aide

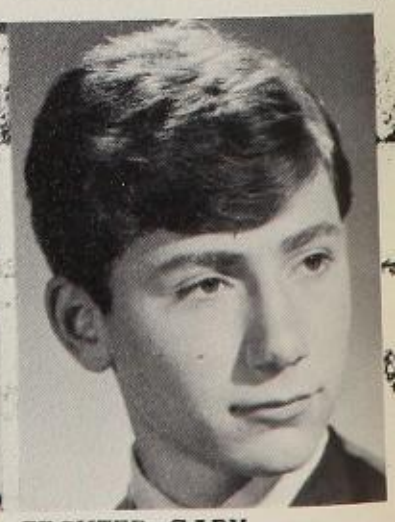

FECHTER, GARY
Senior Representative
Swim Assistant
Library Squad

FEDEWICZ, MICHAEL
Teacher's Aide

FEIN, LINDA
Scribe, Poetry Editor
Hilltopper Staff
Senior Representative
Ski Club

FEINMAN, ROGER
Library Squad
Drama Corps
Fall Play
Biology, Medical Club

FEINSTEIN, MARK
Editor-in-Chief, Hilltopper
President, Human Relations
Senator, Student Council
Honor Roll
Arista

FELDMAN, SUSAN
Teacher's Aide
Spanish Club
Library Aide
Secretary in Homeroom
Boosters

FELDMAR, GABRIEL
Science Seminar
Russian Club
Assistant to the Dean
Ass't in Language Office
Honor Guard

FELL, ANNE
GLIT
Teacher's Aide
Boosters

FENG, THOMAS
Westinghouse Club

FERRISO, GEORGE
Band

FETTERMAN, MICHAEL
Debating Society
Yiddish Club
Chemistry Club, President
Nucleus Magazine
Westinghouse Club

FIELDER, DENNIS

FINLEY, LAURA
Captain of Cheerleaders
Corr. Sec. of Dance Corps
Major "J" in Music
Swim Assistant
All Day Conference

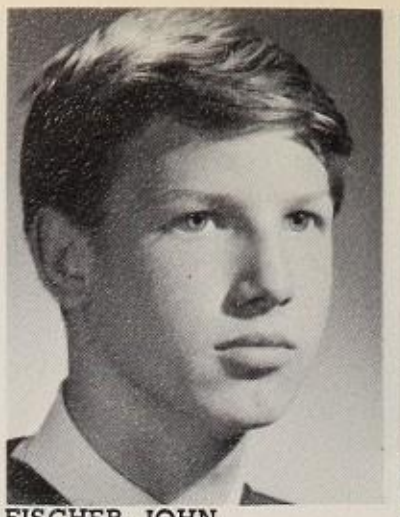

FISCHER, JOHN
Teacher's Aide

FISCHER, MYLES
Ski Club
General Office Aide
Teacher's Aide
Mimeograph Squad

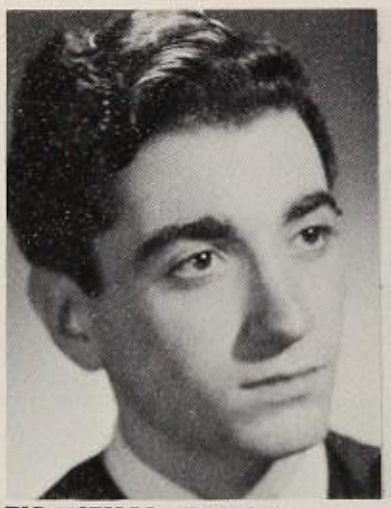

FISCHTHAL, ARNOLD
Bowling Club
Math Help Tutor
Math Team
Teacher's Aide

FISHBEIN, LINDA
Candidate for G.O. Office
Co.-Mgr. of Red 'n' Blue
Leader
Ski Club
Co-Chr., All Day Conference

FISHER, JEANETTE
Chairman of Ticket Comm.
Medical Room Assistant
Student Council
Makeup Committee
Aide in Biology Office

FISZMAN, ROSE
G.O. Representative
Student Council
President of Russian Club
Human Relations Club
Ski Club

FLUMMER, BARBARA
Bowling Club
Dr. Hurwitz's Private Sec'y
Major "J" in Music
Chorus
Bowling Chevron

FLYNN, JOSEPH
Teacher's Aide

FOHN, JUDITH

FURCHELLI, CHARLES
N. Y. Times Paper Squad

FORMAN, JANE
President Dance Corps
Human Relations Club
Spring Festival
Folk "Sing"
Modern Dance Club

To Annie,
none of our
lab experiments worked.
But let wait all your fault because

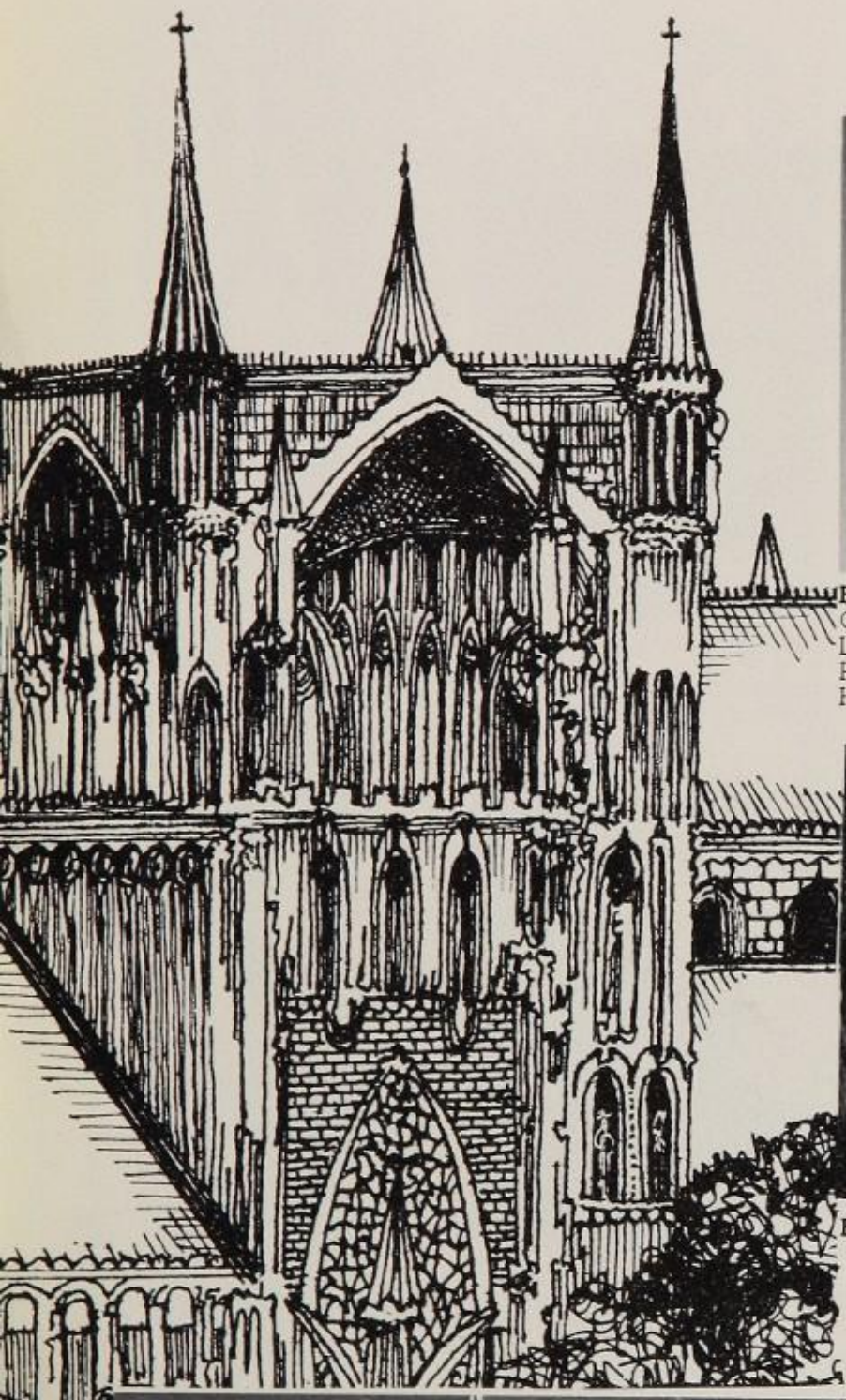

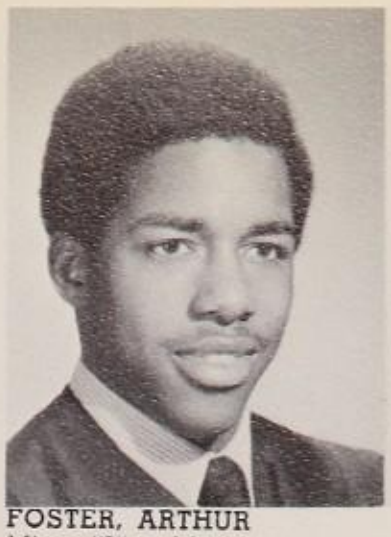

FOSTER, ARTHUR
Minor "J" in Music
Band

FOSTER, LINDA
G.O. Store
Christmas Fund Committee

FOX, ELEANOR
Girls' League
Leaders
Program Committee
Honor Roll

FOX, LINDA

FREEDMAN, MADELYN
Swim Assistant
Assistant Principal Aide
G.O. Store
All Day Conference
Modern Dance Club

FREEDMAN, MARIAN

FREEDMAN, MICHAEL
Teacher's Aide
Folio Staff

FREEMAN, HERMAN
Folio Editor
Publication Council V.P.
Scribe, Editor
G.O. Election
Art Club

FRESK, CHRISTINE
Band

FRIED, BARBARA
Tironian Honor Society

FRIED, ILENE
Dean's Assistant
Boosters
Spanish Club
Teacher's Aide
Fall Dance Ticket Comm.

FRIED, MICHELE
Teacher's Aide, Bandroom
Major "J" in Music

FRIEDMAN, SANDRA
Sophomore Chorus
"Sing"

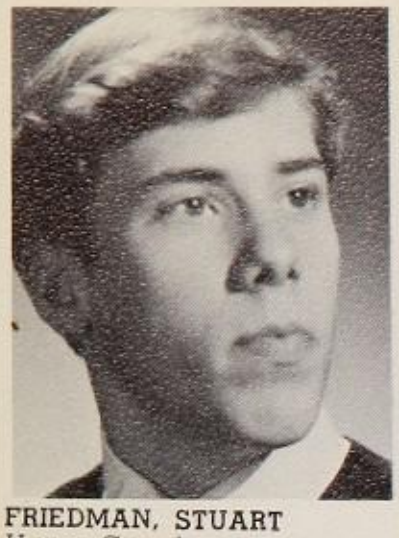

FRIEDMAN, STUART
Honor Guard
Ski Club
Russian Club
Spanish Club

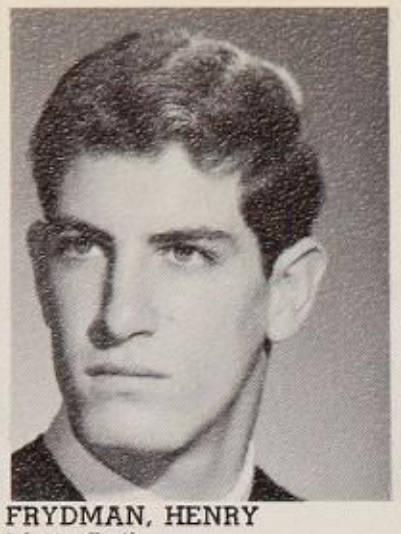

FRYDMAN, HENRY
Merit Roll
Human Relations Club
Math Tutor
Teacher's Aide
Physics Tutor

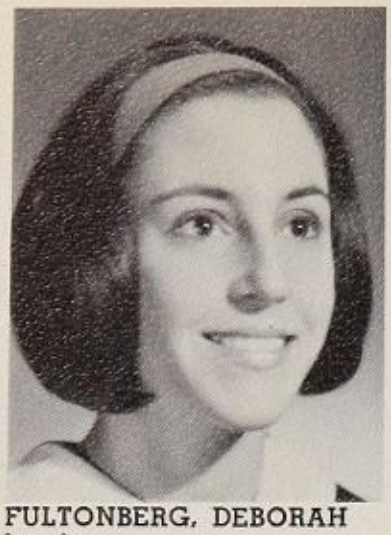

FULTONBERG, DEBORAH
Leaders
Arista
Senior Chorus
Major "J" in Music
Spring Arts Festival

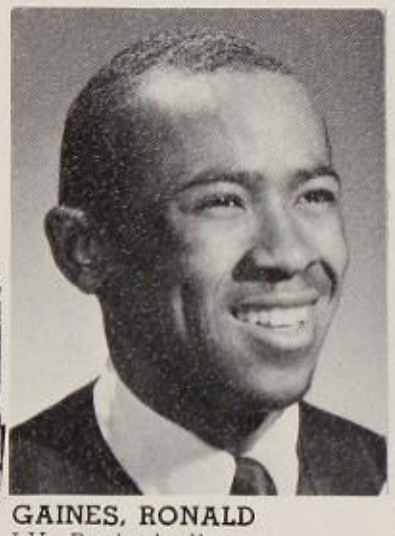

GAINES, RONALD
J.V. Basketball
Varsity Basketball
Varsity "J" Club

GANIS, MARTIN
French Club
Teacer's Aide
Lab. Assistant
Fla. Science Study Program
Audio Visual Squad

GARCIA, VIRGINIA
Teacher's Aide
G.O. Store
Christmas Committee
Ticket Committee

GARGIULO, NANCY
Ski Club
Library Squad
Chorus
Teacher's Aide
Major "J" in Music

GARRELICK, HARRIET
Teacher's Aide
Human Relations Club
Boosters

GEFFNER, DAVID
Math Tutor
Math Club
Attendance Monitor

GEISEL, HELEN
Accounting Honor Society
Program Office Assistant

GELBER, ALAN
Teacher's Aide

GELBER, HUGH
Library Squad
Teacher's Aide
Problems of Democ. Club

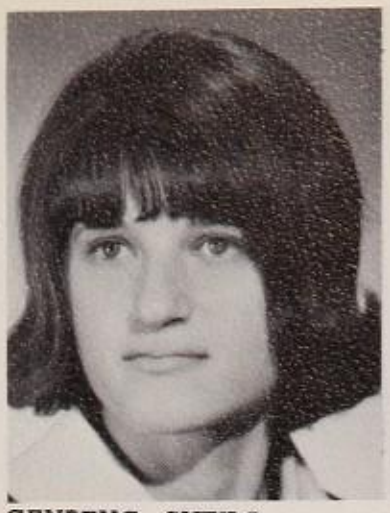

GENBENG, SHEILA
Makeup Committee
Teacher's Aide
Merit Roll
Spanish Club

GENITI, BARBARA

GENNINGS, MALCOLM

GERBER, RHONA
Clerical Aide
General Office Assistant
Attendance Aide
Gym Assistant
Teacher's Secretary

GERSHOFF, ELLEN
Boosters
Teacher's Aide
Merit Roll

GERWITZ, RONNIE
Attendance Monitor
Teacher's Aide
Emergency Room
Health Education Office

GEVIRTZ, LAURENCE
Swim Assistant
Choir
Spring Arts Festival
Manager Swim Team
Major "J"

GILBERT, JONATHAN
Amateur Radio Club
Mimeograph Squad
General Office

GILBERT, LESLIE
Ski Club
G.O. Representative
Student Council
All Day Conference
Merit Roll

GILLMAN, LESLIE
Honor Guard

GINDLIN, ROBERT
Student Aide

GINGOLD, JEFFREY
Varsity Basketball
Hilltopper Staff
Golf Squad
Ski Club
Math Tutor

GLADOWSKY, ELLIOT
Perspective
Major "J" Music
Senior Orchestra
G.O. Representative

GLASER, DIANE
Senior Band
Dance Corps
Hilltopper
Dance Club
Major "J"

GLEICHENHAUS, STEVEN
Track Team
Teacher's Aide

GLICKMAN, ETHAN
Senior Band
Major "J" in Music
Certificate in Music
Honor Guard
Teacher Aide

GLODDECK, JUDITH

GOLD, DIANE
Boosters
Teacher's Aide

GOLD, RENEE
Boosters
Switchboard
Teacher's Aide

GOLDBERG, ALAN
Guidance Aide
Manager Swim Team

GOLDBERG, DAVID
Orchestra
Spring Festival

GOLDBERG, DIANE
Boosters
Teacher's Aide
Chorus
Minor "J"
Candy Striper

GOLDBERG, EILEEN
Sec'y in Guidance Office
Secretary in Accounting
Atten. Mon. in Study Hall
"Scribe" Representative

GOLDBERG, JOEL
Guidance Aide
Problems of Democ. Club

GOLDBERG, MARILYN
Teacher's Aide
Junior Orchestra
Drama Corps
Major "J" in Music
Library Squad

GOLDBERG, MARILYN
Earth Science Club
Guidance Office
Ski Club
Dr. Hurwitz's Monitor
A.V.I. Secretary

Best of luck in everything
Marty

GOLDBERGER, MARTIN
Teacher's Aide
Bowling Club
Junior Math Team

GOLDBLATT, BARBARA
Arista
Senior Chorus
"Hilltopper" Staff
Dean's Aide
Tennis Club

GOLDMAN, ALICE
Merit Roll
Publicity Council
Ski Club
"Scribe" Literary Staff
Senior Representative

GOLDMAN, DEBBIE
"Nucleus"
Arista
Girls' League
"Hilltopper"
Ski Club

GOLDMAN, EDWARD
Captain Junior Varsity
Basketball
Student Council
G.O. Candidate
for Vice President

GOLDMAN, HARLEY
AVI
Art Assistant
Teacher's Aide
Homeroom Assistant
Chem Club

GOLDMAN, MIRIAM
Bowling Club
Sophomore Chorus
Minor "J"
Lockerroom Monitor
Teacher's Aide

GOLDREYER, HARVEY
Guidance Office
Teacher's Aide
Rifle Team Manager
"Folio"
Mimeograph Squad

GOLDSMITH, DEBORAH
Human Relations Club
Merit Roll
French Club
All Day Conference
"Scribe"

GOLDSMITH, LLOYD

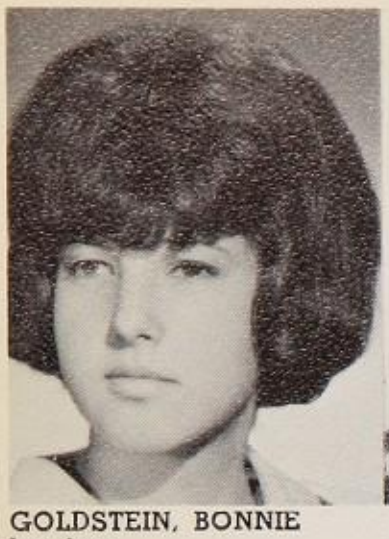

GOLDSTEIN, BONNIE
Leaders
Bowling Club Minor "J"
Guidance Office Aide
G.O. Store
Ski Club

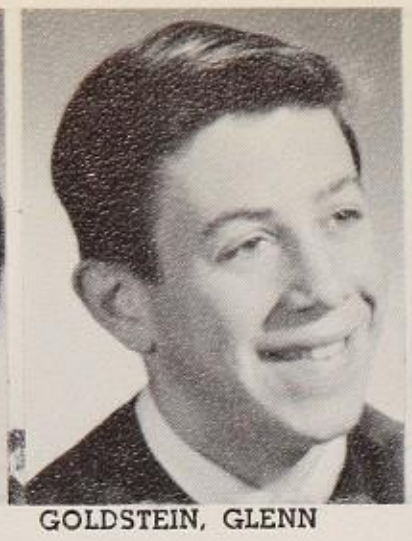

GOLDSTEIN, GLENN

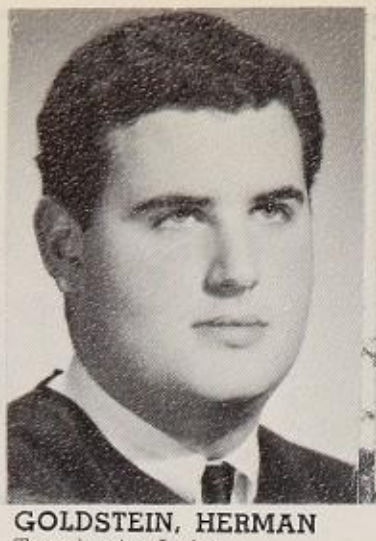

GOLDSTEIN, HERMAN
Teacher's Aide
Library Aide
AVI Squad
Sla Science Study Program

GOLDSTEIN, JILL
Girls' League
Merit Roll
G.O. Representative
"Folio"
Ski Club

GOLDSTEIN, TRUDE
All Day Conference
Spanish Club
Art Club
Art Department Assistant
Teacher's Aide

GOLDWASSER, MARK
Biology Lab. Squad
Choir
Fencing Squad
Spring Musical Festival
Ski Club

GOODMAN, ROBERTA
G.O. Alternate
Teacher's Aide
Boosters

GORDON, CAROL
Feature Editor of
"Hilltopper"
All Day Conference
Folk "Sing"
G.O. Assembly

GORDON, MARC
Honor Guard
Swim Assistant
Fencing Team
Senior Band

GORDON, PATRICIA

GORDON, RAYMONDA
Biology Lab. Squad
Orchestra
Merit Roll

GOREN, ALLAN
Treasurer Ski Club
Hilltopper"
J.V. Basketball Team
Human Relations Club
Debating Club

GOTTESMAN, DANIEL
Varsity Fencing Team
V.P. Candidate, IND
Human Rel. Club Program
Senator in St. Council
Arista

GOTTLEIB, ROBERT
Junior Basketball
Golf
G.O. Representative
Teacher's Aide
Basketball Manager

GOULD, MICHAEL
G.O. Representative
Science Seminar
Radiation Biology Club
Artisan
Project Editor of "Artisan"

GRAF, JAMES
Bowling Club

GRALLA, HOWARD
Honor Roll
All Day Conference
Teacher's Aide
Senior Representative

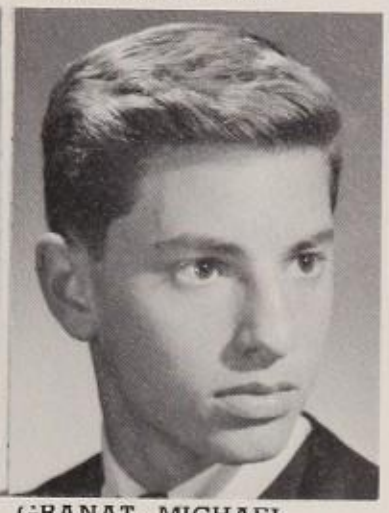

GRANAT, MICHAEL
Student Council
Alternate G.O. Rep.
Math Tutor
Alternate Senior Rep.

GREEN, BEVERLY
Girls' League
G.O. Representative
Boosters
Language Lab. Aide
General Office Aide

GREEN, JEFFREY
Magic Club
Ski Club
Teacher's Aide
Lab. Assistant
Basketball Manager

GREEN, JUDI
Teacher's Aide
Boosters

GREEN, RICHARD
Bowling Team
Varsity "J" Club
Teacher's Aide

GREENBERG, HARVEY
Student Aide
Thanksgiving Collection
Program Committee
Merit Roll

GREENBERG, RISA
Cheerleaders
Student Council
All Day Conference
Boosters
Teacher's Aide

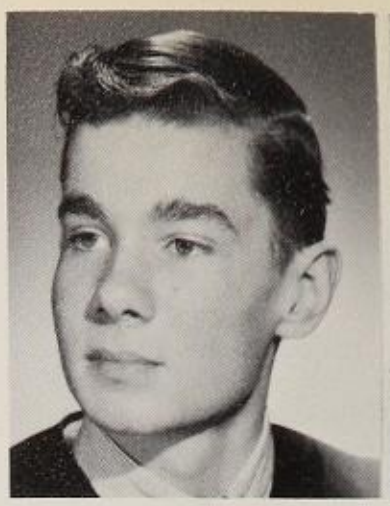

GREENE, PAUL

GREENMAN, JOEL
Merit Roll

GREENSPAN, JANIS
Boosters
Booster Squad Leader
Tennis Club President
Alternate Senior Rep.

GREHER, JULIE
Guidance Counselor's Aide
Switchboard Aide

GRIECO, PAULA
Future Nurses
Modern Dance
Teacher's Aide

GRIMALDI, GLORIA

GRIMALDI, PATRICIA
UNICEF Card Sale
Sponsorship of Child
Community Service Club
Easter Baskets for Hospitals
Teacher's Aide

GROHBRUGGE, JANIS
Teacher's Aide
Accounting Honor Society
Merchandising Honor Society

GROSS, BETTY
Major "J" in Music & Certif.
Spanish Tutor
Dean's Assistant
English Tutor
Hebrew Club President

GROSS, FRANK
Spring Arts Festival
Choir
Tutor in Spanish

GROSS, STEVE
J.V. Basketball

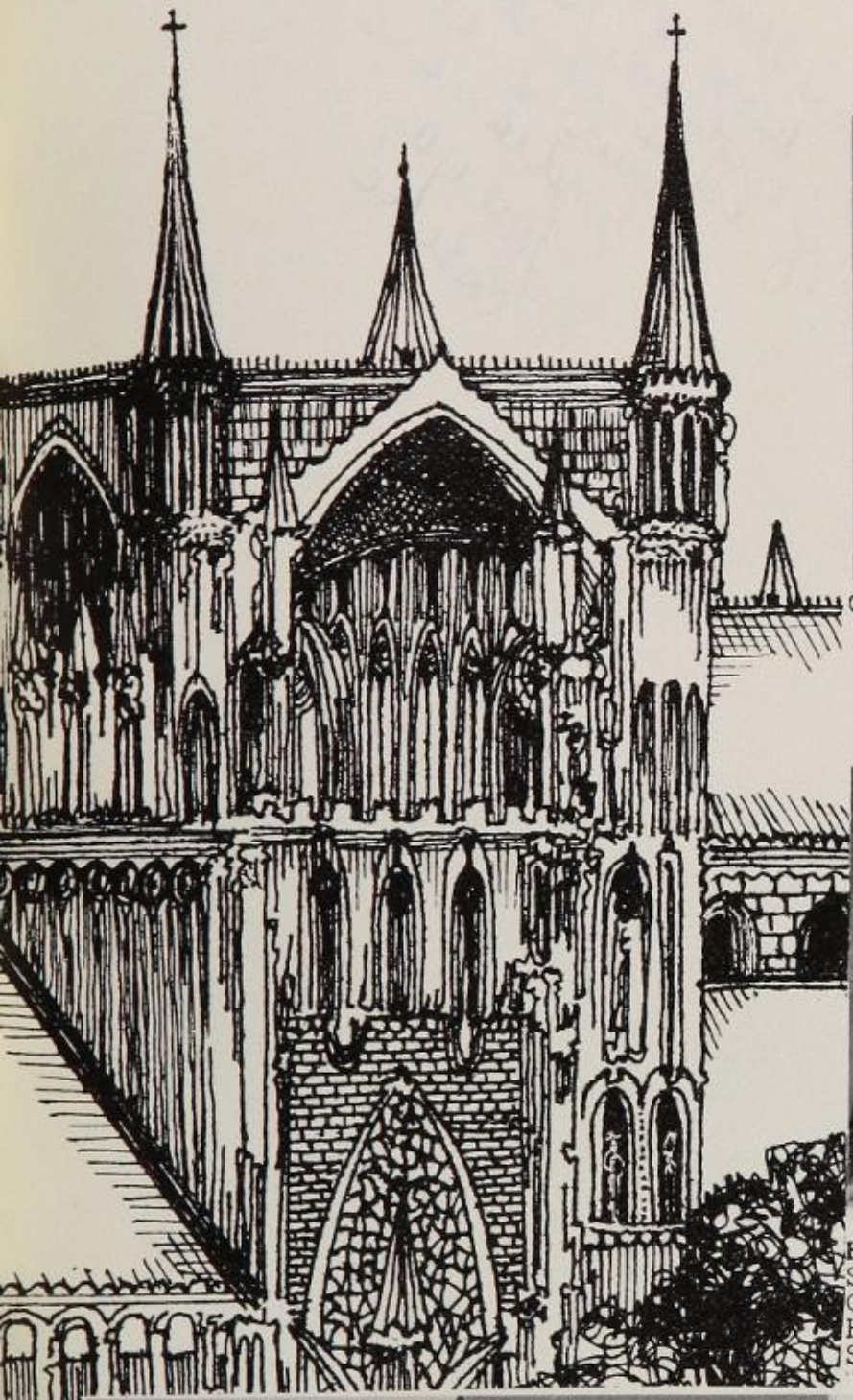

GRUENBERG, HELEN
Guidance Assistant
Merit Roll
Senior Arista
Secretary, Russian Club
P.S.A.L. Awards

GRUNER, STEVEN
Stage Technicians
Library Squad
All Day Conference
"Scribe" Staff

GUAGLIARDO, NICK

GUERRERA, VIRGINIA
Dean's Aide
Teacher's Aide

GUNTHER, ELIZABETH
Teacher's Aide
Basketball Club
Latin Club
Gen. Club

HACKMAN, DONNA
Swim Assistant
Girls' League
Human Relations Club
Student Council
"Hilltopper"

HAGELBERG, FRANK
Editor-in-Chief, "Hilltopper"
Arista
Biology Lab. Squad
Ski Club
G.O. Representative

HAKEN, ROBERTA
Teacher's Aide

HALL, GEORGE
Track Team
Gym Assistant
Varsity "J" Club
Honor Guard

HALPERN, JEFFREY
Language Lab. Assistant
Debate Society
Math Tutor

HARRIS, DARRYL
Honor Guard
Cross Country Team
Track Team

HARRIS, DAVID

HARRIS, EUNICE
Human Relations Club
Teacher's Aide
United Nations Club

HARRISON, ARLENE

HARRISON, LORRAINE
Drama Corps
Major "J" in Music
Senior Orchestra
Teacher's Aide
Make-up Committee

HARTMANN, MANFRED
Physic. Science Lab. Squad
Westinghouse Club
Arista

To Arnold.
OK you math wizard. I won't have to wish you any luck but just to be on the safe side. Good Luck
Manfred

Dear Arnold
It's been great in English. Best of luck in all your future endeavors.
Love ya
Estelle

HASSON, ANDREA
Teacher's Aide
G.O. Representative
Ski Club
Bookroom Squad

HASSON, ESTELLE
Tironian Honor Society
Teacher's Aide

HECHTLINGER, JOHN
G.O. Representative
Junior Arista
Chess Team
Chess Club
Major "J" in Music

HECKENDORN, DAVID
Senior Band
Senior Orchestra
Stage Band, Leader

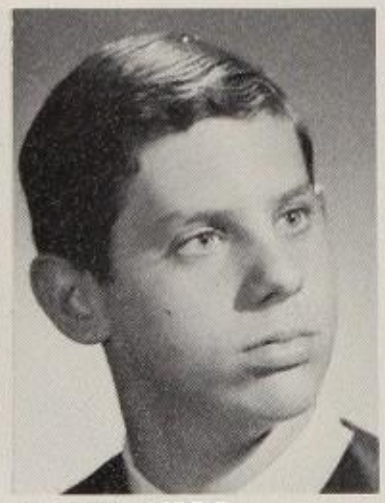

HELLER, MARC
Dean's Aide
Teacher's Aide

Lots O' Luck

Ken

HELLMAN, KENNETH
Fla. Science Study Program
Ski Club
Math Teacher's Aide

HENAFF, JOHN

HENDERSON, CHERYL
"Folio" Staff
Human Relations
Leaders
Teacher's Aide
Merit Award

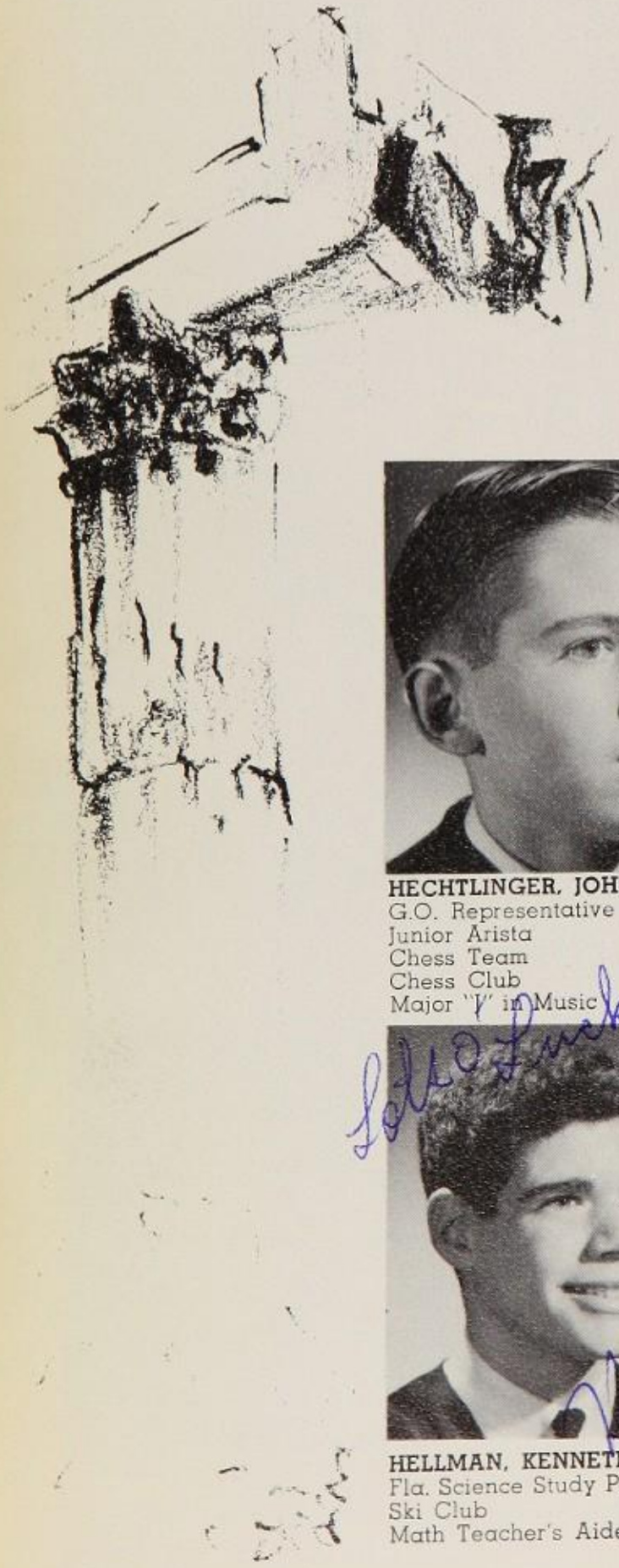

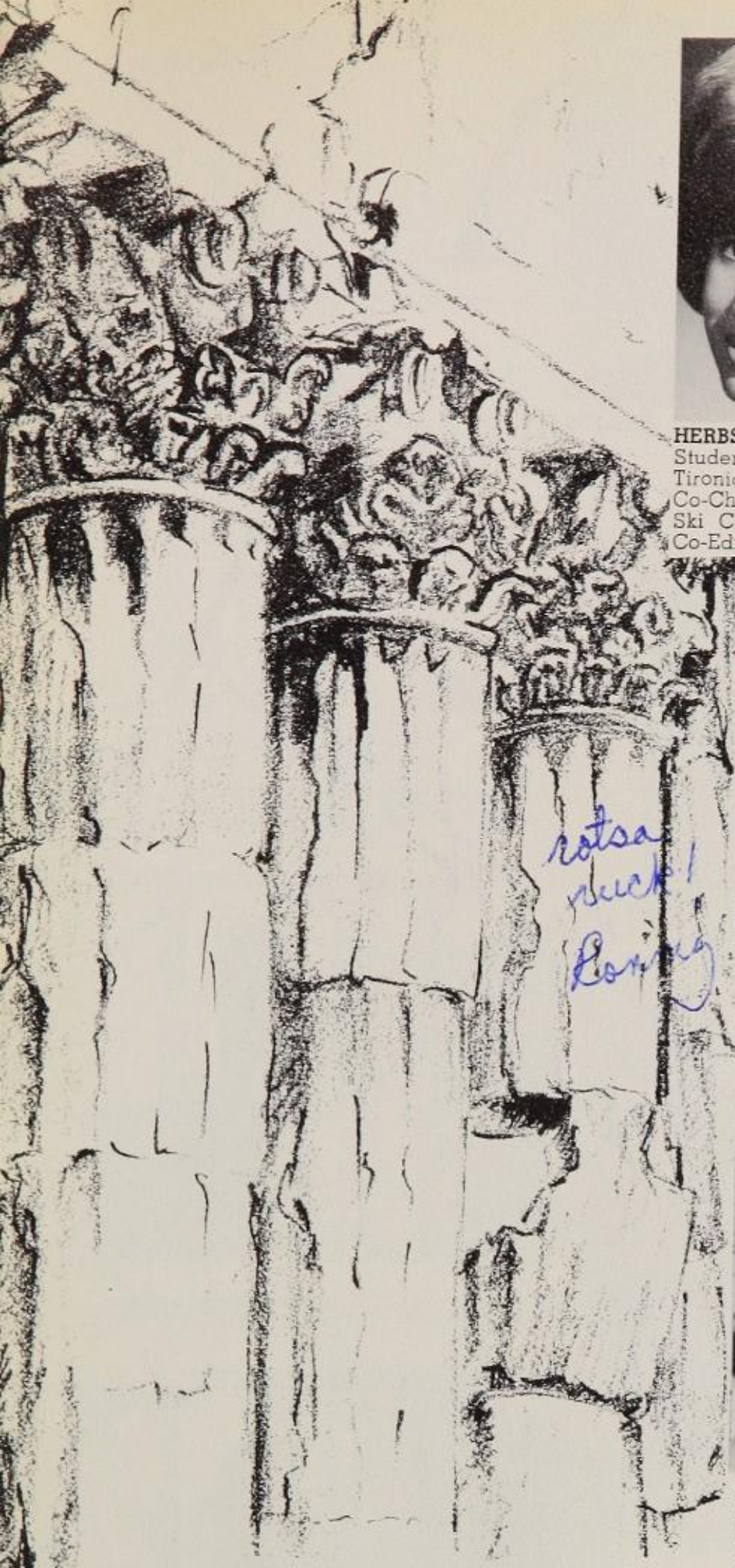

HERBST, DIANE
Student Council, Senator
Tironian Honor Society
Co-Chairman of Ads Comm.
Ski Club
Co-Editor IND News

HERFIELD, STEVEN

HERMAN, JUDITH
Cheerleaders
Publicity Council
Swim Assistants
Arista
G.O. Corresponding Sec'y

HERMAN, RONALD
Library Squad
Teacher's Aide
Navy Science Award
Merit Roll

HERSHKOWITZ, DAPHNE
Teacher's Aide

HERZBERG, ALISA
Human Relations Club
Major "J" in Music
Teacher's Aide
Biology Lab. Squad
Swimming Club

HILLERY, SHARON
G.O. Representative
Senior Representative
Japanese Club
Major "J" Chorus
Bowling Club

HIMNELFARB, ELLEN
Teacher's Aide

HIRSCH, MARTIN
Band
Alternate G.O. Rep.
Teacher's Aide
Major "J" in Music
Student Council

HOFFMAN, HARRIET
Candidate for Rec. Sec'y
Nominations & Elec. Comm.
Ticket Comm., Arts Festival
Delegate, Richard Welling Conference
Senator, Student Council

HOFFMAN, LYNN
"Scribe"
Monitor in General Office
Alternate Senior Rep.
P.O.D. Club
Office Aide

HOFFMAN, PAMELA
Tironian Honor Society
Accounting Honor Society
Attendance Monitor
Teacher's Aid
All Day Conference

HOFFMAN, SANDRA
Major "J" in Music
Spanish Club
Boosters
Teacher's Aide
Spring Arts Festival

HOFT, GLENN
Artisans
Honor Guard

HOLDER, SANDRA
Tironian Honor Society
Human Relations Club
Russian Club

HOLLANDER, RITA
Rec. Sec'y Publicity Council
Leaders
Swim Club
Ski Club
Fall Play, Scenery

HOLMAN, DOUGLAS
Honor Guard
Teacher's Aide
Gym Assistant
Merit Award
Parking Squad

HOLSTEIN, JOEL
All Day Conference
Merit Roll
Teacher's Aide
Social Studies Dept. Aide

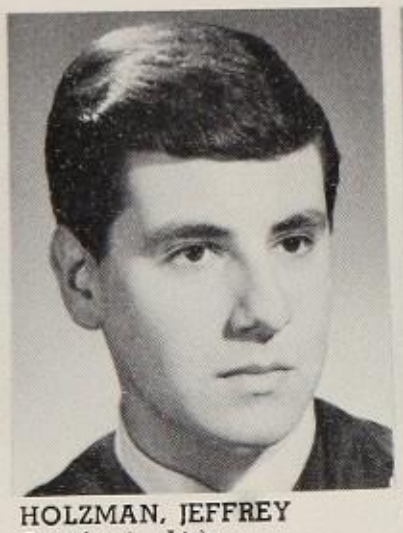

HOLZMAN, JEFFREY
Teacher's Aide
Choir
Senior Chorus
Spring Arts Festival
Music and Record Filing

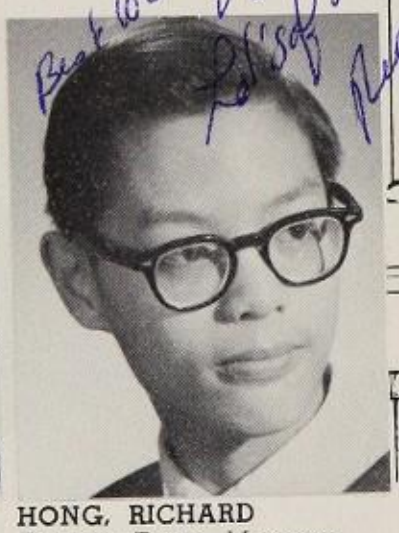

HONG, RICHARD
Fencing Team, Manager
Junior Math Team
Chess Club
Arista
Westinghouse Club

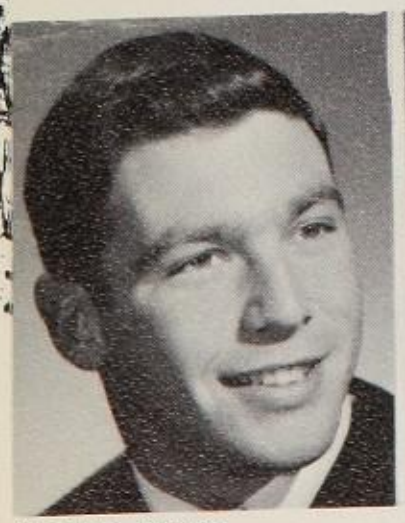

HORNE, PETER
Swim Assistant
Baseball Team Manager
Certificate of Merit
Ski Club
Varsity "J" Club

HOUBAVLI, SOTERIA

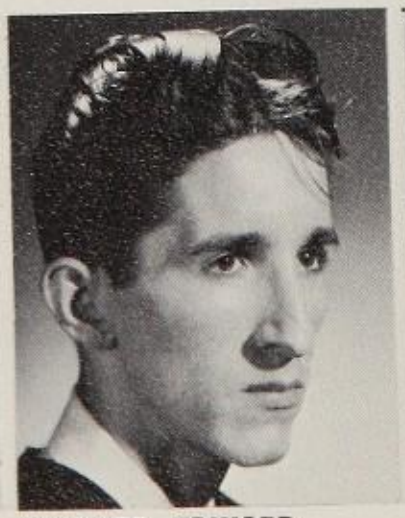

HOWARD, EDWARD
Honor Guard
Chem and Physics Lab.

HOWELL, DOROTHY

HUGHES, CHARLES

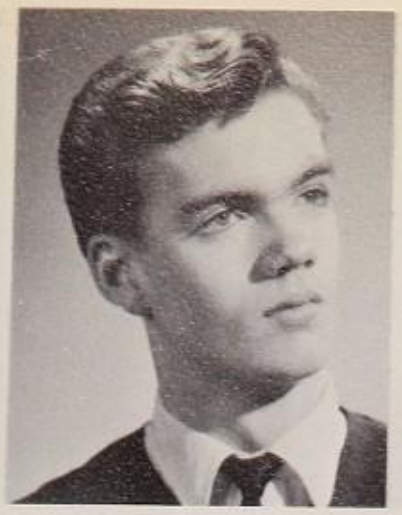

HUSTED, JOHN
Bio Lab. Squad
Drama Corps
Fall Play

IABONI, ANGELA
Work in General Office
Work in Dean's Office
Aide to English Office
Teacher's Aide

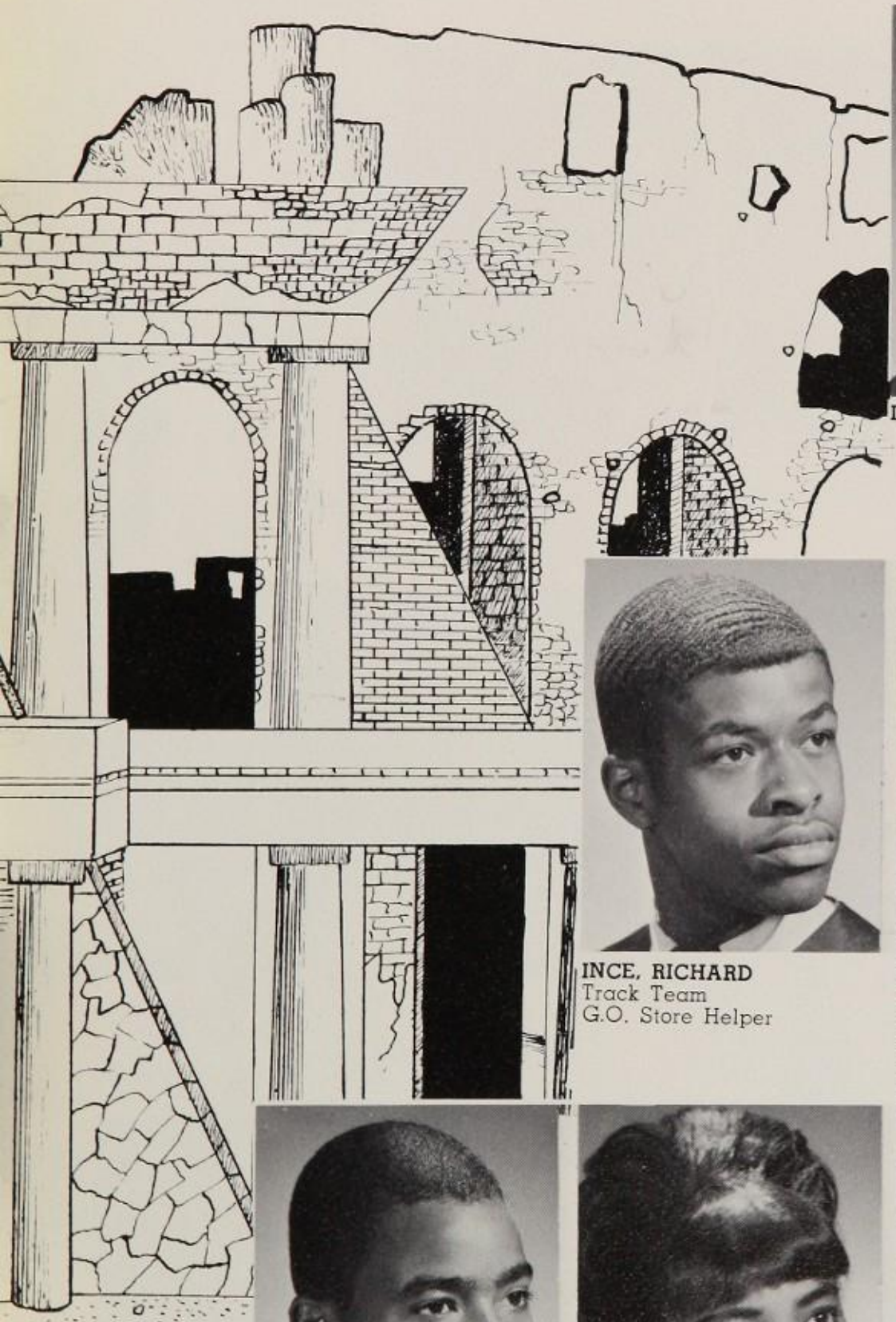

IACIFANO, JOHN

IMBERMAN, LINDA
Spanish Club
Boosters
Attendance Monitor
Teacher's Aide

INCE, RICHARD
Track Team
G.O. Store Helper

ISRAELOFF, MARLENE
Twirlers
G.O. Store
Secretarial Office
Teacher's Aide
Hostelina Club

ISRAELTON, HARVEY
"Folio"
Attendance Office Squad
Arista
French Tutor
French Club

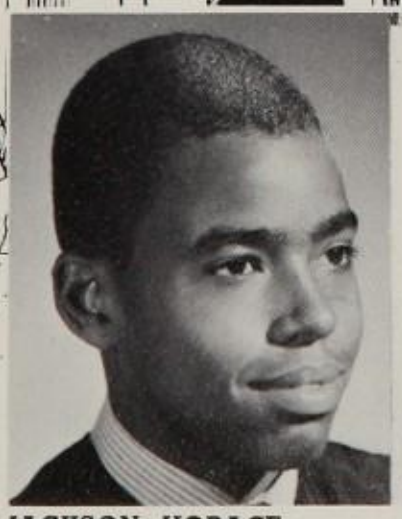

JACKSON, HORACE
Honor Guard
Library Assistant
Earth Science Club
Teacher's Aide

JACKSON, PATRICIA

JACOBOWITZ, SEYMOUR
Honor Guard Lieutenant
Bookroom Aide

JACOBS, MYRA
Arista
Girls' League
Dean's Aide
Bowling Club
Teacher's Aide

JACOBSON, ANDREW
Junior Arista
Major "J" in Band
Honor Roll

Arnold,
Best wishes for happiness
Andrew

JACOFF, ELLEN
G.O. Representative

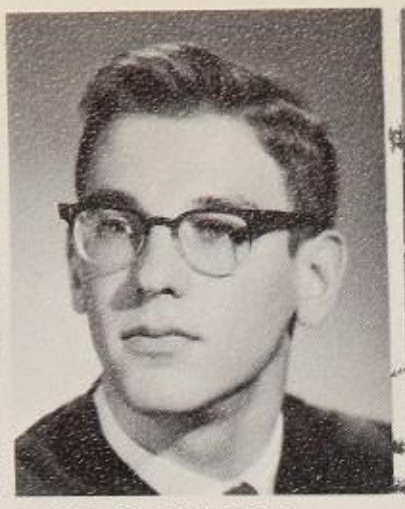

JAECKEL, HOWARD
"Scribe"

JAFFRY, REGINE
Teacher's Aide
Dean's Aide
L.I.T.

JAMES, AYLEEN
Leaders
G.O. Alternate
Basketball Club
Teacher's Aide
Merit Award

JAMES, ROBERT

JAMPOL, NANCY
Student's Aide
Boosters

JARRETT, ROSALIND
Can. Corres. Sec'y of G.O.
Nom. & Elections Comm.
Dele. Richard Welling Conf.
Chr. Spring Arts Festival
"Nucleus" Magazine

JAVADI, SUSAN

JAWETZ, MARK
Manager, Basketball Team
Human Relations Club
Ski Club
Social Studies Office Aide

JENKINS, GLORIA
Boosters
Modern Dance Club
Library Squad
Senior Representative
Teacher's Aide

JEWELL, LINDA
Modern Dance
Chemistry Club
Tennis Club
Volleyball Club
Leaders Club

JODY, GIL
Honor Guard
Spanish Teacher's Aide

JOHNSON, CHRISTINE
Secretary of Leaders
Science Club

JOHNSON, DEBORAH
Modern Dance Club
Spring Arts Festival
Major "J" in Music
All Day Conference
French Club, Vice President

JOHNSON, RUFUS

JONES, BEATRICE
G.O. Representative
Teacher's Aide
Human Relations Club
All Day Conference
Assistant Senior Rep.

JONES, CHARLOTTE
Chorus
Christmas Committee

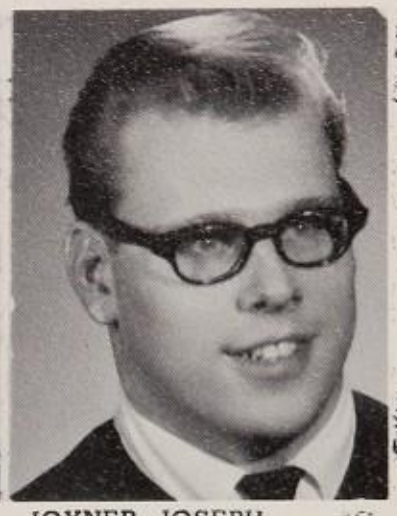

JOYNER, JOSEPH
Machine Shop Aide

JONES, LINDA
Future Nurses
Library Squad
Lockerroom Monitor

KAHN, JONATHAN
Major "J" in Music
Senior Band
Senior Orchestra
Spring Arts Festival

KALACHMAN, MARILYN
Attendance Office
General Office Worker

KAPLAN, DANIEL
Arista
Chem Lab. Squad
Westinghouse Club
Chess Club

KAPLAN, SHEILA
Co-Editor IND News
Merit Roll
Student Council
Future Teachers
U.N. Club

KARABAN, SANDRA
Boosters
Teacher's Aide
Receptionist for Dr. Hurwitz

KARP, LYNNE
Teacher's Aide

KASENDORF, SARAH
Girls' League
Merit Roll
Teacher's Aide

KAUFMAN, DIANE
Teacher's Aide
Library Aide
Sophomore G.O. Rep.
All Day Conference
Bowling Club

KAUFMAN, LINDA
Ski Club
Human Relations Club
Merit Roll
Future Teachers
Student Council

KAUFMAN, ROZA
Chorus
Major "J" in Music
Spring Arts Festival
Teacher's Aide
Minor "I"

KELEJIAN, ANI

KELLY, ROSEMARY
UNICEF Card Sale
Community Service Club
Sponsor of American
Indian Child
Easter Baskets for Hospitals

KELMAN, JEFFREY
Fencing Squad
Library
Bio-Medical Club
Arista
Honor Roll

KENLER, JOAN
Senior Chorus
V.P. Fut. Teachers Hon. Soc.
Major "J"
Student Council
Spanish Club

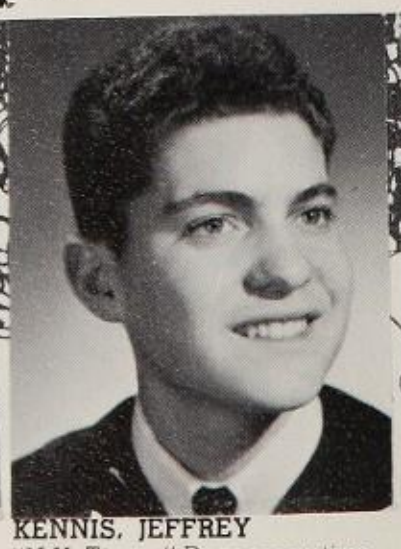

KENNIS, JEFFREY
"N.Y. Times" Represenative
"N.Y. Times" Delivery
Accounting Honor Society
Ski Club

KIERSH, ELEANOR
Dean's Aide
Ski Club
Boosters

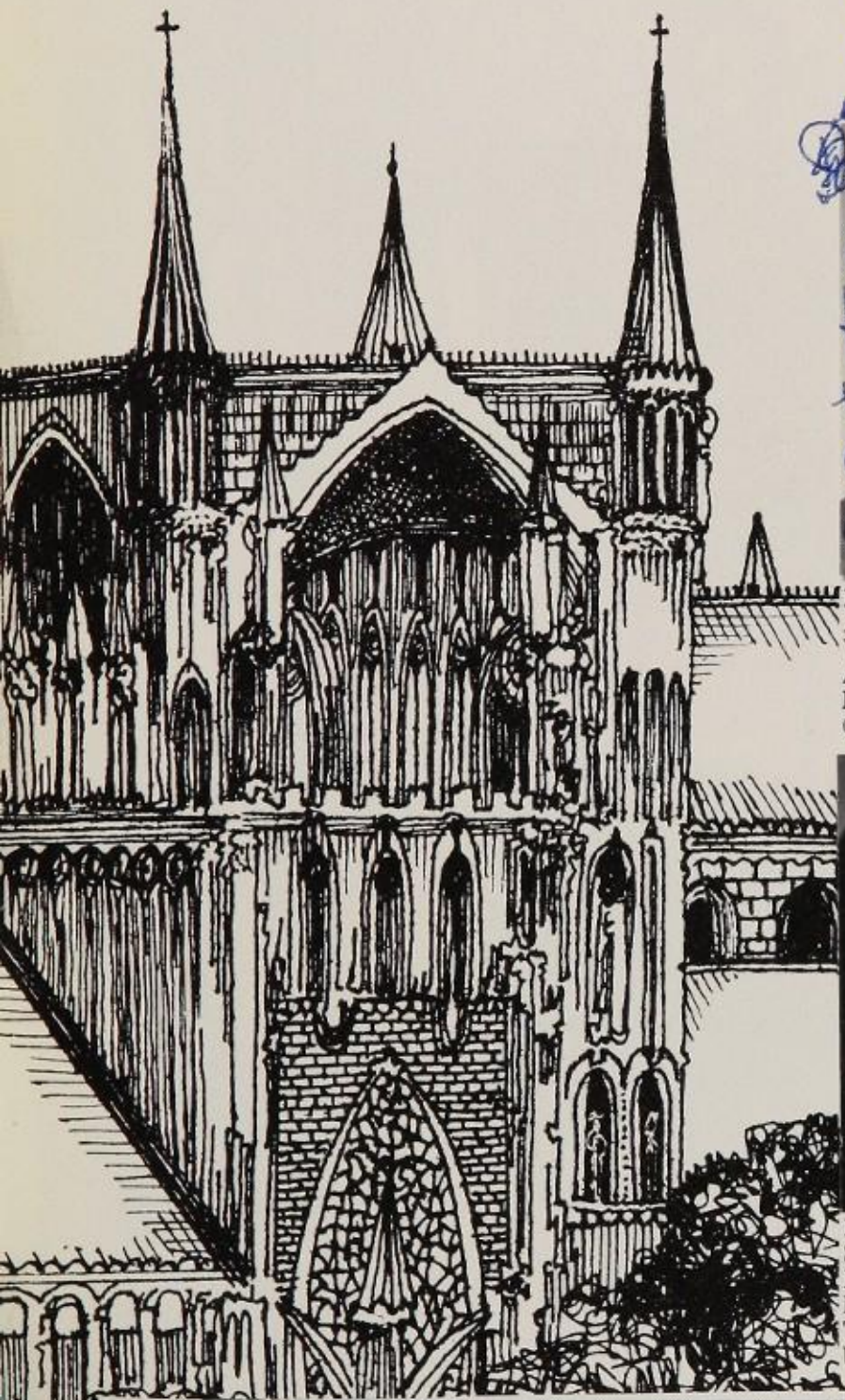

Arnold,
You certainly the last person in the world who needs my best wishes for luck. It's pretty frustrating to have a math class with someone like you but kind of [illegible] Best wishes enlightening. With your ability for success in the future I had a good time kidding about Linzmyer with you Stephen

KINTZER, ALAN
Chr. of Nomi. & Elections
Senator on Student Council
Arista
Honor Roll
Human Relations Club

KIRSCHENBAUM, HAROLD

Alan

Alan
Best wishes for success in the future I had a good time kidding about Linzmyer with you Stephen

KIRSCHNER, STEPHEN
AVI
Westinghouse Club
Arista
Honor Roll
Golf Team

KIRSCHNER, SUSAN
G.O. Store
Attendance Office
Ski Club
Boosters

KITAEFF, MADELINE
Boosters
Make-up Committee
Teacher's Aide
General Office Assistant
Volunteer Booth Hospital

KLAYMAN, NAOMI
Spanish Tutor
Math Tutor
Make-up Committee
Teacher's Aide
Merit Roll

KLEIN, MYRNA
Choir
Chorus
Spring Arts Festival
Major "J" in Music
Library Squad

KLEIN, NORMAN
Co-Manager, Red 'n' Blue
G.O. Representative
Problems of Democ. Club
All Day Conference

KLINE, KENNETH
G.O. Treasurer
Swim Assistant
Senator Representative
Senior Band
Senior Orchestra

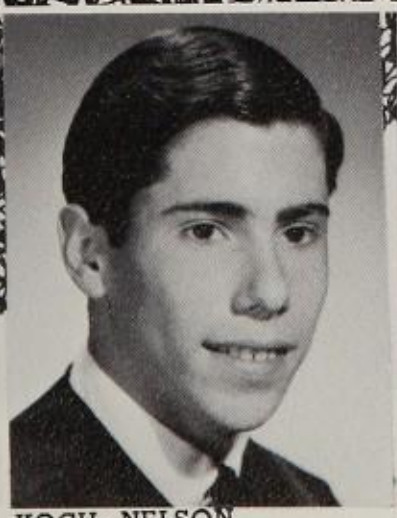

KOCH, NELSON
Alternate G.O. Rep.
AVI Lieutenant
Minor "J" in AVI
Biology Squad
Assistant, Miss Butler

KOMAR, GREGORY
"Folio," Photography
"Hilltopper," Photography Ed.
Audio-Visual Squad Capt.
Minor & Major "J" in Music
Senior Band

KOPECKY, ELIZABETH
Minor "J" in Swimming
Arista
Govern. Board of Leaders
Swim Club
Leaders Club

KORNAN, LLOYD
Laboratory Monitor

KORONIDOU, SOPHIA
Dance Corps
Spring Arts Festival
D.C.I.T.
Teacher's Aide

KORZEC, RUTH
Girls' League
Teacher's Aide
Future Teachers Club
Human Relations Club

KRANTZ, STEVEN
Ski Club
Debating Society
All Day Conference
Math Tutor
Band

KREISLER, MIKE

KRIEGER, PHYLLIS
Merit Roll
Teacher's Aide

KRULIK, CAROL
Teacher's Aide,
Emergency Room

KRULLA, RHETT
Honor Guard

KRUSET, ANNE
Student Director of Fall Play
Vice Pres. of Drama Corps
Booster Squad Leader
Merit Roll
Human Relations Club

KRUSET, BEVERLY
Treasurer of Drama Corps
Fall Play
Human Relations Club
Hofstra Festival
Student Council

KULMAN, HILARY
"Scribe"
Teacher's Aide
Merit Roll

KUNZ, MAUREEN
Teacher's Aide
Twirlers' Club
Bowling Club
Ski Club

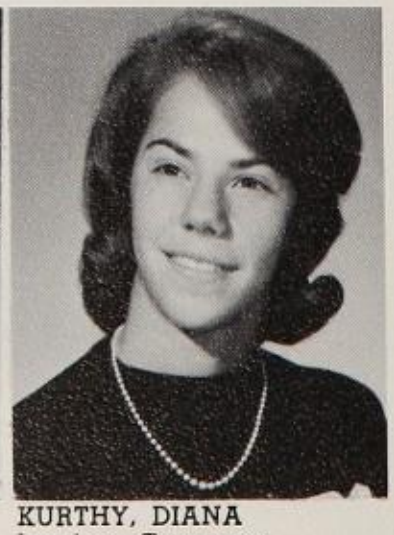

KURTHY, DIANA
Leaders, Treasurer
Tennis Club
Astronomy
Teacher's Aide

LACKOWITZ, ALLEN
Merit Roll
Teacher's Aide
Westinghouse
"N.Y. Times" Representativ

LAEGNER, CHRISTINE
Drama Club
Leaders
Service Aide

LAM, VIVIAN
Junior Math Team
Girls' League
Leaders
Arista, Girls' Leader
Library Squad Assistant

LAM, WILFRED
Senior Math Team
Arista
Honor Roll

LANDIS, JAMES
G.O. Representative
Senior Representative
Arista
Track Team Manager
Ski Club

LANDSBERG, PAUL
Attendance Office Monitor
Senior Math Team
Honor Roll
Biology Lab. Squad
Junior Arista

LANDSMAN, SHERRY
"Hilltopper"
Student Council Senator
Ski Club
All Day Conference

LANE, DANIEL
Public Speaking
Teacher's Aide

LANG, JUDIE
Teacher's Aide
Attendance Monitor

LANZILLO, CHRIS

LAOR, ABRAHAM
Bowling Club
Hebrew Club

LAUDIN, ANTHONY
Honor Roll
Westinghouse Club
G.O. Representative
Amateur Radio Club
Arista

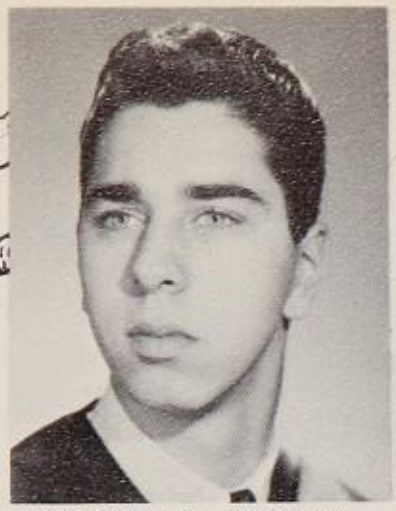

LAURICELLO, CHARLES
Mimeograph Squad

LAWRIE, PATRICIA
Tennis Club
Future Nurses Club
UNICEF
Easter Project
Sponsorship, Korean Child

LAYNE, DAVID
Cross Country
Track
Bowling Team
Teacher's Aide

LEACH, DAVID

LEBASSI, GLORIA
Basketball Club
Newman Club
Teacher's Aide
G.O. Store

LE CAVALIER, DIANE
Major "J" in Music
Spring Arts Festival
Senior Orchestra
Earth Science Club
Corresponding Secretary

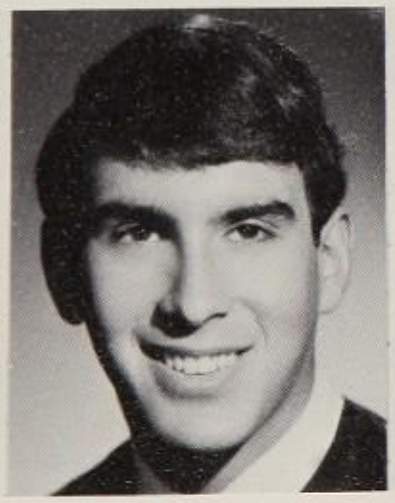

LEDERMAN, ROBERT
Captain Swim Team
Secretary Varsity Club
Major "J" in Music
Ski Club
Swim Assistant

LEIB, CAROL
Junior Arista
Major "J" in Music
"Folio"
"Scribe" Editor
Girls' League

LEINWAND, ROBERTA
Arista
Girls' League
Future Teachers Honor Soc.
Human Relations Club
"Folio"

LEMKOWITZ, HELEN
Student Council
Math Tutor
Merit Roll
G.O. Committees
Teacher's Aide

LEMMO, MARTIN
Honor Guard
Teacher's Aide

LEPMANIS, MAKA
Ski Club, Vice President
Dance Corps
Student Council
All Day Conference
Human Relations Club

LERMAN, ROBERT
Supply Aide
Merit Roll

LERNER, JEFFREY
"N.Y. Times" Representative
Library Aide
Teacher's Aide
All Day Conference
Attendance Monitor

LEVINE, EDITH
Aide in Emergency Room
G.O. Store
Library
Boosters
Teacher's Aide

LEVINE, ELLIOT
Senior Representative
Senior Band
Ski Club
Spring Arts Festival
All Day Conference

LEVINE, MARK
Senior Band
Senior Orchestra
Swim Assistant

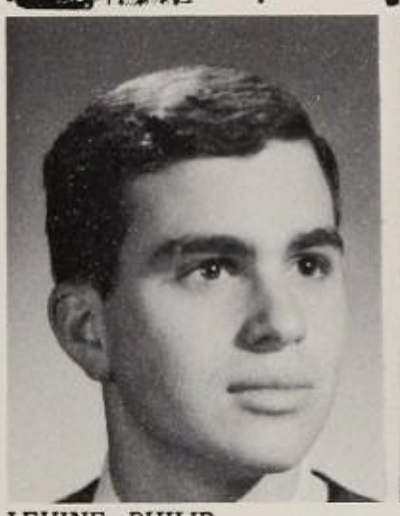

LEVINE, PHILIP
Physics Lab. Squad
G.O. Dance Committee
Dean's Aide

LEVINE, RONALD
Dean of Boys
Library Squad
Biology Prep Room

LEVY, CHARLES
G.O. Representative

LEVY, DANIEL
Senior Band Major "J"
Spring Show

LEVY, STEPHEN
Ski Club
Teacher's Aide
Guidance Monitor

LEVY, SUSAN
Switchboard Operator
Transportation Tickets
Teacher's Aide
Guidance Counselor Sec'y

LEWIS, ALLEN
Arista
Westinghouse Club
Honor Roll
Major "J" in Senior Orch.
Perfect Attendance

LEWIS, IDA
Leaders
G.O. Store
Industrial Arts Aide
Dr. Hurwitz's Receptionist
Merit Roll

LICHTENBERG, RONA
Pres. of Drama Corps
Swim Assistant
Hofstra Festival
Merit Roll
Fall Play

LIEBESKIND, LINDA
Drama Corps
Chorus
Major "J" in Music
Spring Arts Festival

LIFTON, HEATHER
Leaders
All Day Conference
Swim & Volleyball Club
G.O. Store
Tickets for Folio

LINDERMAN, JANIE
Cheerleaders
Swim Assistants
Senior Representative
Merit Roll
Minor "J's" for Swimming

LINK, RONALD

LINDSEY, KEITH

LINDWORN, HERBERT

LIPSET, MERRY
Spring Arts Festival
Artisan Newspaper
Teacher's Aide

LITS, IRENE
Switchboard
Teacher's Aide

LOCE, VERNER

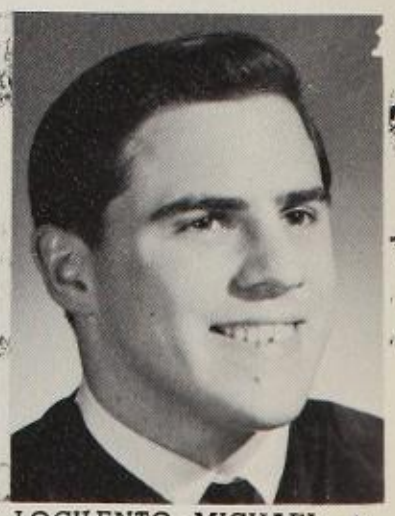

LOCILENTO, MICHAEL

To the "Pisch"
Best of luck
in the future
Mike

LOEB, HENRY
Track Team
Cross Country Team
AVI Squad

LOEWENSTEIN, JOHN
Arista
Honor Roll
National Merit
Letter of Commendation
Westinghouse Finalist

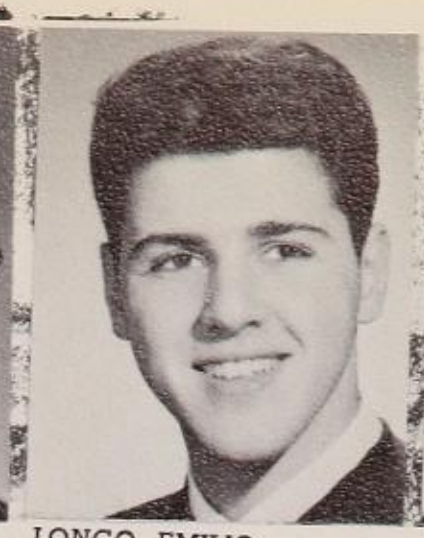

LONGO, EMILIO
Honor Guard
Teacher's Aide
UNICEF

LOPEZ, EDWIN
Teacher's Aide

LORENZO, ROBERTO
Varsity Soccer Team
Honor Guard
Ski Club

LUONGO, MATILDA
Teacher's Assistant
Class Secretary
Teacher's Aide

LYNN, MARTIN
Phys. Science Lab. Squad
Chemistry Club
Science Lectures
Rifle Team
Varsity

MACALUSO, MARIA

MACK, MARTIN
Sec. of Prob. of Dem. Club
Library Aide
Problems of Democ. Club
Accounting Office Aide

MADDEN, JOHN

MAFFETORE, GRACE-MARIE
Vice President of Leaders
Basketball Club
Newman Club
Tennis Club
Leaders Club

MAGIER, CECILE
Library Squad
All Day Conference
Teacher's Aide

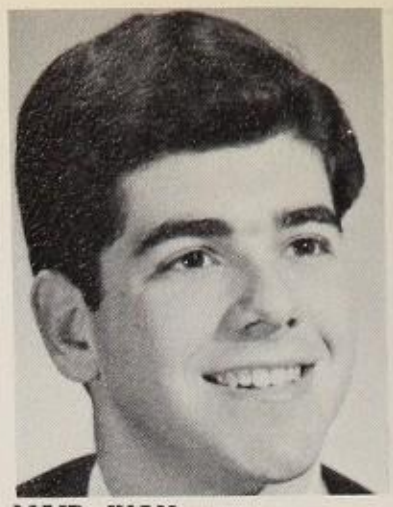

MAIR, IVAN
Merit Roll
Swim Assistant
Teacher's Aide
Ski Club
All Day Conference

MALATZKY, IRVING
Astronomy and Earth Science Club
"Nucleus" Magazine

MALC, GUSSIE

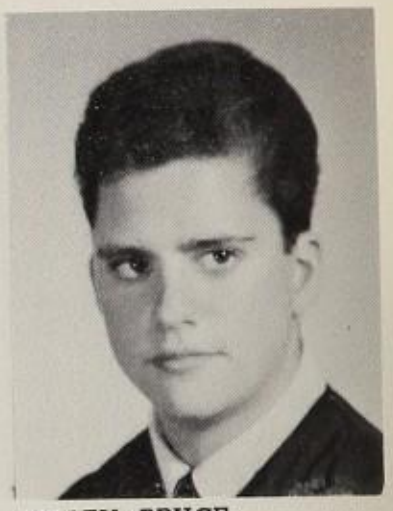

MALEN, BRUCE
Teacher's Aide
Problems of Democ. Club
Merit Award
Arista

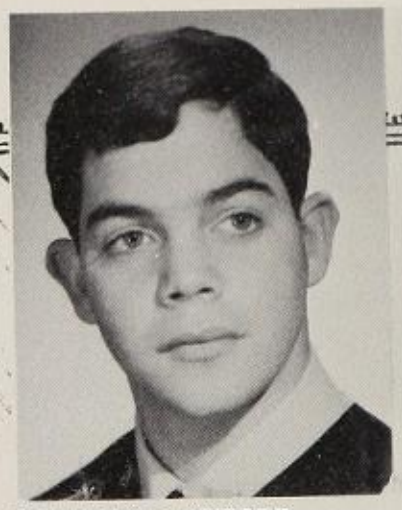

MALETSKY, STUART
Soccer Team Manager
Ski Club
Accounting Office
G.O. Student Rep.

MANDELS, JEFFREY
Minor "J" in Music
Senior Band
Drama Corps
Fall Play
Teacher's Aide

MANSON, RONALD
Audio-Visual Squad

MARCUS, STEPHEN
Assistant G.O. Rep.
Artisan
Dean's Aide
Teacher's Aide

MARCUSE, ELLEN
Ski Club
Teacher's Aide
Gym Monitor
Booster

MARDER, MELANIE
Arista
Folio, Activities
Honor Roll
Ski Club, Secretary
Scribe

MARK, KIM
President of Ski Club
Pres. Future Teachers
Bowling Club
Teacher's Aide

MARGUERITES, DEAN

MARKOWITZ, RICHARD

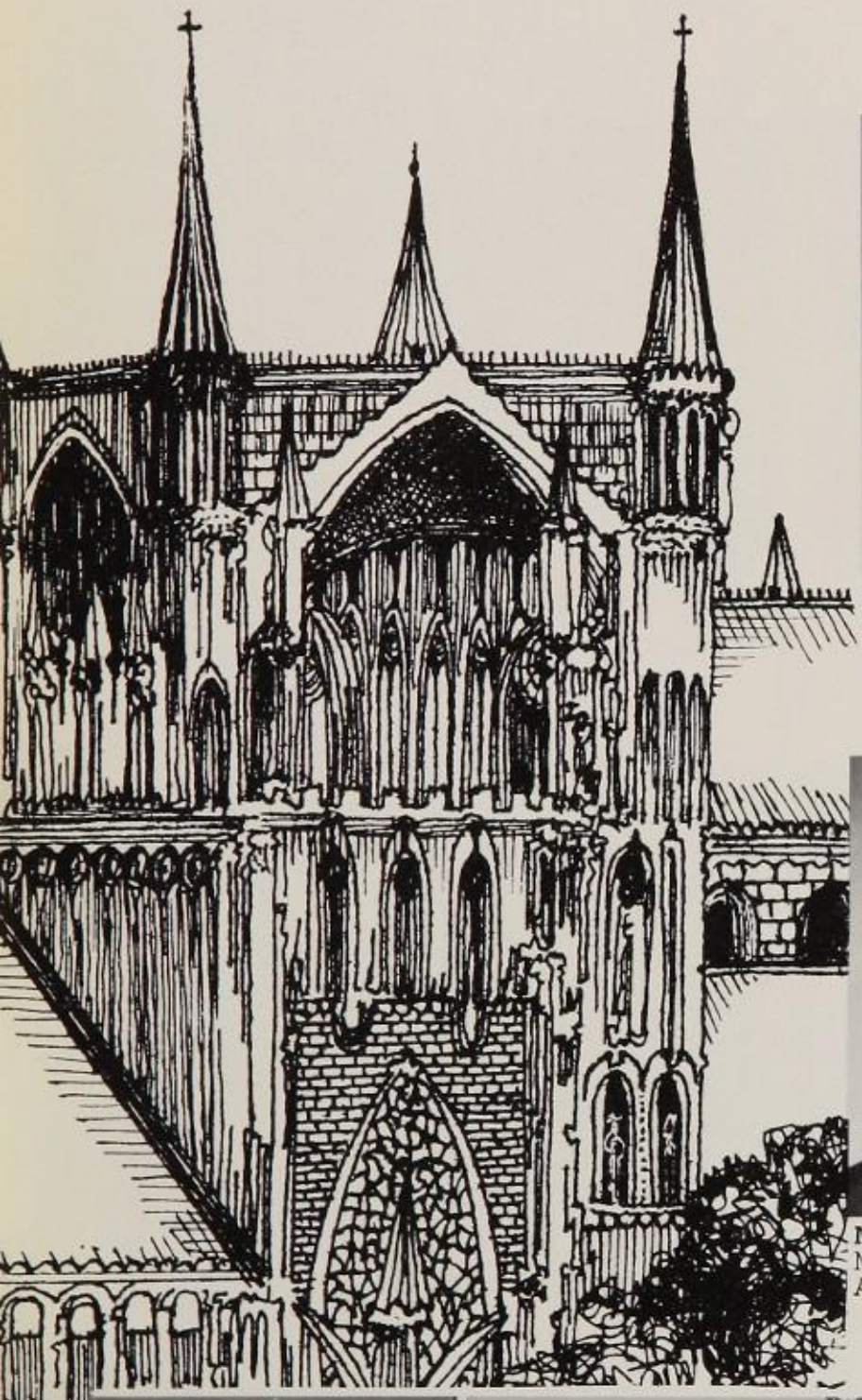

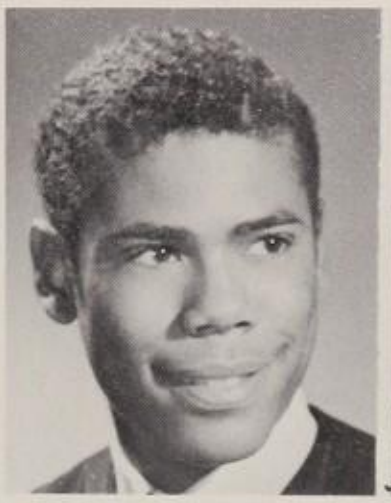

MARONE, ROBERT
Honor Guard

MARSHAL, CLIFTON
Attendance Dance Monitor

MARX, JAY
Bowling Team
Bowling Club
Honor Guard

MASS, RONALD
Mimeograph Squad
Artisans

MASSEY, JEFFREY
Physics Tutor
Ski Club
All Day Conference
Senior Class Representative
Dean's Aide

MATERN, RAYMOND
Teacher's Aide
Ski Club

MATHES, EVELYNE
Orchestra
Future Nurses

MATTHEWS, IVAN
Teacher's Aide

MATZA, MELVIN
Rifle Team
Swim Assistant
FSSP
Math Tutor

MAUER, LESLIE
Teacher's Aide
Merit Roll
Folio Staff

MAURO, CHARLES
Honor Guard

Dear
I'll sure
miss calling you
fish-tail. It's been
a pleasure knowing
best of luck

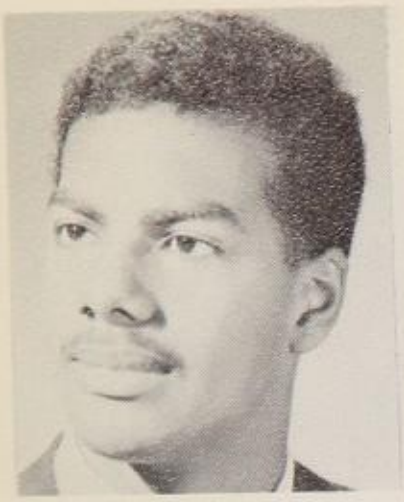

MAXWELL, RONALD
Band, Senior
Handball Team
Major "J" in Music
Certificate, Music

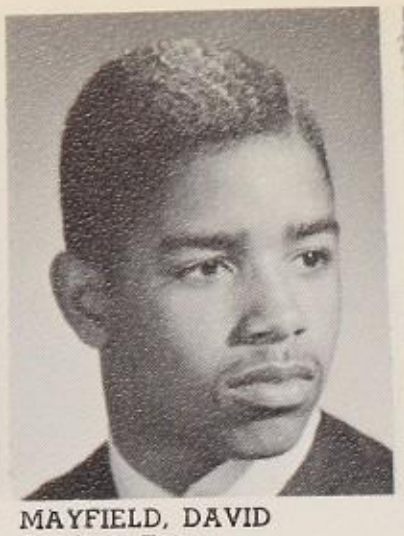

MAYFIELD, DAVID
Bowling Team
Honor Guard

McAFFE, MARYELLEN
Teacher's Aide
Duplicating Club

McALEER, ROBERT
Dean's Aide
Track Team
Parking Squad

McARDLE, ALICE
Modern Dance

McBRIDE, MARYANN
Twirlers
Teacher's Aide

McBROWN, CLARK

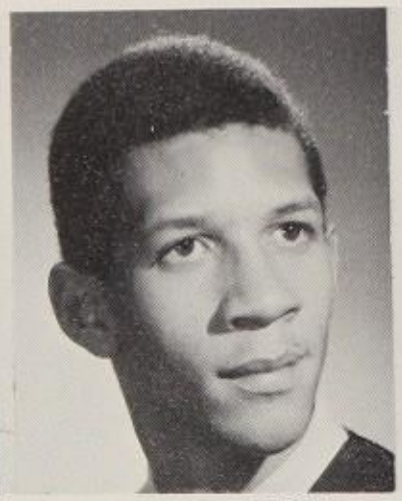

McCANTS, NATHANIEL
Track Team

McCARTHY, DENIS

McCONNELL, ANNIE
Senior Chorus
Choir
Teacher's Aide

McDOWELL, EDWARD

McKELVEY, TERRENCE
Track Team
Cross County Team
Honor Guard

McLAREN, JOSEPH
Drama Corps
Fall Play
Math Department Aide
Pres. of Debate Society
Memorial Day Speech

McLAUREN, JACQUELYN
UNICEF
Easter Project
Sponsor of Korean Child
Community Service

McLEAN, MARILYN
Minor "J" in Music
Boosters
Secretary of French Club
Tennis Club
Guidance Office Assistant

McNEIL, ANE
Teacher's Aide
Honor Accounting Society

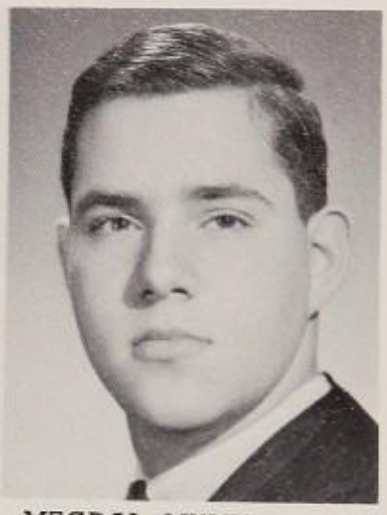

MEGDAL, MYLES
Junior Arista
Major "J" in Music
Westinghouse Club
Honor Roll
Photographer for Hilltopper

To Arnold,
Good luck in
the future &
keep the
slide-rule
sliding.
Myles.

MELTON, JOYCE
Co-Manager, IND
Leaders
Major "J" in Music
Ski Club
Student Council Senate

MELTZER, CARY
Senior Band
Library Aide
Chess Club

MELTZER, FRED
Track Team
Varsity "J" Club

MERTZ, EDDIE

MERVIS, JAMES
Arista
Westinghouse Club
Soccer Team Varsity
Nom. & Election Committee
Nat'l Merit Commendation

MEYENBERG, WAYNE
Chorus Major "J"
Choir

MEYER, KATHLEEN
Swimming Club
Accounting Honor Society
Teacher's Aide
Teacher's Secretary

MEYERS, ELAINE
Dean's Aide
Booster
Baton Twirler
Teacher's Aide
All Day Conference

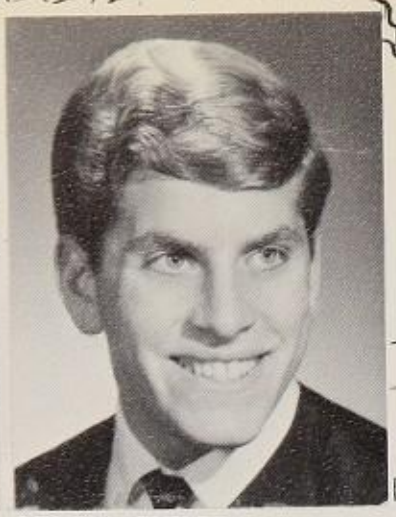

MILCH, CHUCK
Honor Guard
Teacher's Aide
Swim Assistant

MILLER, GAYLE
Merit Roll
Senior Representative
Student Council
Teacher's Aide
Fall Play Committee

MILLER, LESLIE

MILLER, NANCY
Sr. Justice on Student Court
Sen., Student Council
Publicity Council
Art Editor Scribe
Debate Society

MILLER, STEPHEN
President of the G.O.
Senator
Editorial Board of Nucleus
Ski Club
Human Relations Club

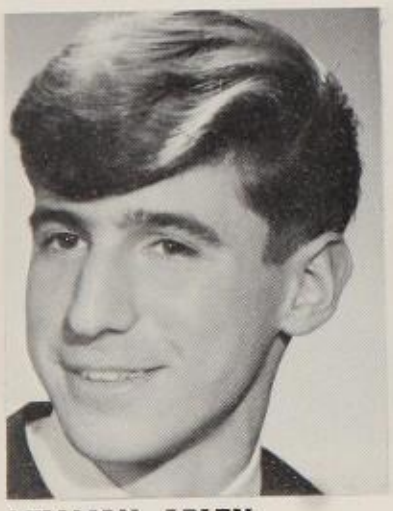

MILLMAN, ARLEN
Vice Pres. Astronomy Club
Merit Roll
Math Tutor
Teacher's Aide
Junior Arista

MILLMAN, CAROL
Teacher's Aide
General Office Assistant
Boosters

MENTZ, KENNETH
Senior Representative
Honor Guard
Ski Club
Homeroom Aide

MIODINI, LINDA
Teacher's Aide
Math Assistant
P. B. Mann Bio. Congress
Biology Class Assistant

MIRANDA, JORGE
Honor Guard
Teacher's Aide

MONROE, MARION
Scribe, Editor
Phys. Lab. Squad
Human Relations Club
All Day Conference
Teacher's Aide

MONTAY, FRANCESCA
Folio
Publicity Council Officer
Stage Scenery
Art Club

MOODY, WYNNETTE

MOORE, DEANNE
Assistant Guidance Office
Assistant Dean of Girls

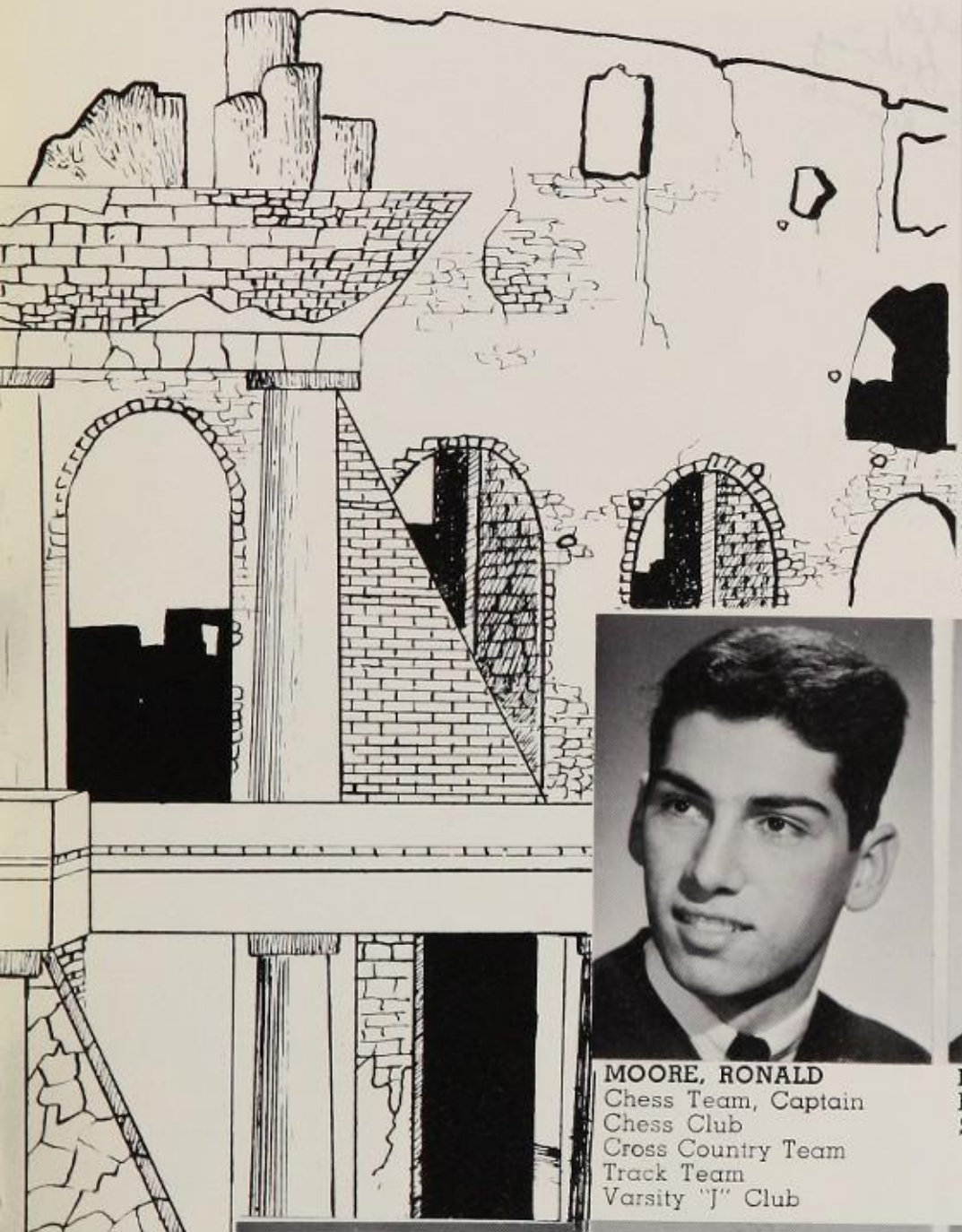

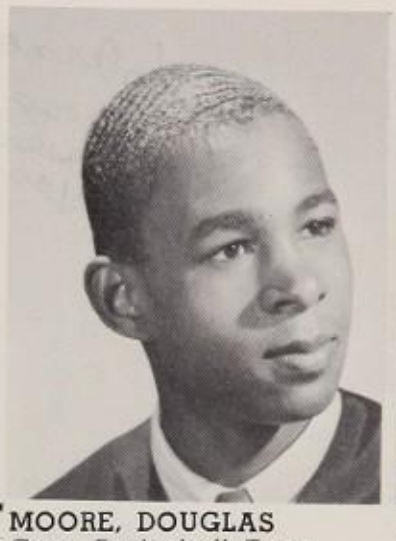

MOORE, DOUGLAS
Capt. Basketball Team
Track Team Member
Teacher's Aide Cafeteria
Varsity "J" Club President
Baseball Team Member

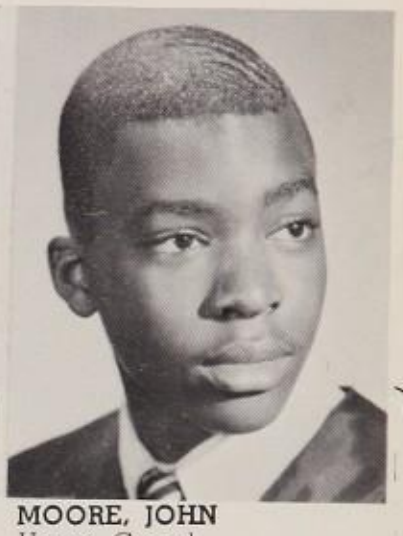

MOORE, JOHN
Honor Guard
Chorus
Choir

MOORE, RONALD
Chess Team, Captain
Chess Club
Cross Country Team
Track Team
Varsity "J" Club

MORALES, HARRY
Honor Guard Squad
Soccer Team

MORAN, KATHY
Teacher's Aide
Worker in G.O. Store
Attendance Monitor
Work for Children for Xmas
Red Cross Representative

MORGENSTERN, ANN
Swim Assistants
G.O. Representative
Teacher's Aide
Merit Certificate
Ski Club

MORRIS, GAIL
Teacher's Aide
Sec'y Aide General Office
Minor "J"
Hostess Corps
Tennis Club

MORRIS, STEVEN
Swim Assistants
Debating Team
Merit Roll
Drama Corps
Fencing Team

MOSS, IRWIN
Supply Room Aide
Teacher's Aide
Fall Play

MOUGHIS, HELEN
Chorus

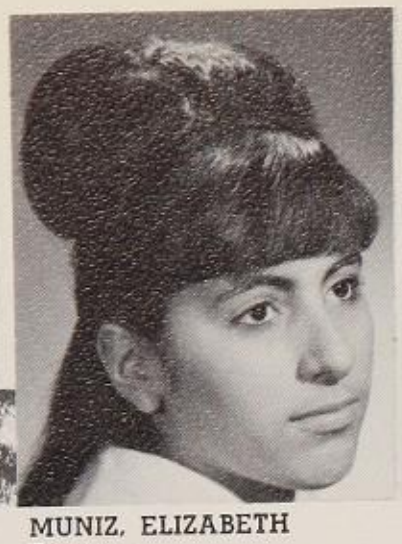

MUNIZ, ELIZABETH
Boosters
Teacher's Aide

MUNTNER, ARIELLA
Ski Club
Teacher's Aide
Guidance Office Aide

MURAWSKI, STEPHANIE
Secretarial Studies Office

MURDOUGH, LYNDA
Boosters
Leaders Club
Class Monitor
Office Monitor

MURR, JOHN
Folio, Art
Art Club
Stage Designer
Publicity Council

NAROFF, JOEL
Senior Band
Dance Band
AVI
Major "J" in Music
Merit Roll

NATIELLO, MARYJANE

NEUFELD, LESLIE
Merit Roll
All Day Conference
Make-up Committee
Ski Club
Teacher's Aide

NEWMAN, BETSY
Library Monitor
G.O. Representative
Twirlers Club
Chorus

NOBLE, CHARLES
Folio, Sports
Arista
Debate Society
French Tutor
Senior Representative

NORWAT, JOAN
Guidance Counselor Aide

O'CONNELL, MICHAEL

OHASHI, WILLIAM

OLINICK, BARBARA

OSTROVE, LESLIE
Attendance Office Aide
Bowling Club
Major "J"

OWENS, JUDITH
Tironian Honor Society
Typist for Teacher
Teacher's Aide
Clerical Service
Locker Room Aide

PAGANO, HUGH

PALLAS, RICHARD

PAN, EDWARD
Westinghouse Club
Senior Math Team
Junior Math Team

Keep up your Mathematics Eddie

PAN, PETER DAY YEN
Junior Math Team, Capt.
G.O. Representative
Debate Club
Westinghouse Club
Merit Roll

PAOLICELLI, RICHARD
Band
Track Team
AVI Squad

PARISER, EVA
Publicity Council
Folio Staff
G.O. Representative
Bowling, Art Clubs
Teacher's Aide

PARKER, JUDITH
Boosters
Guidance Office Aide
Bowling, Chevron

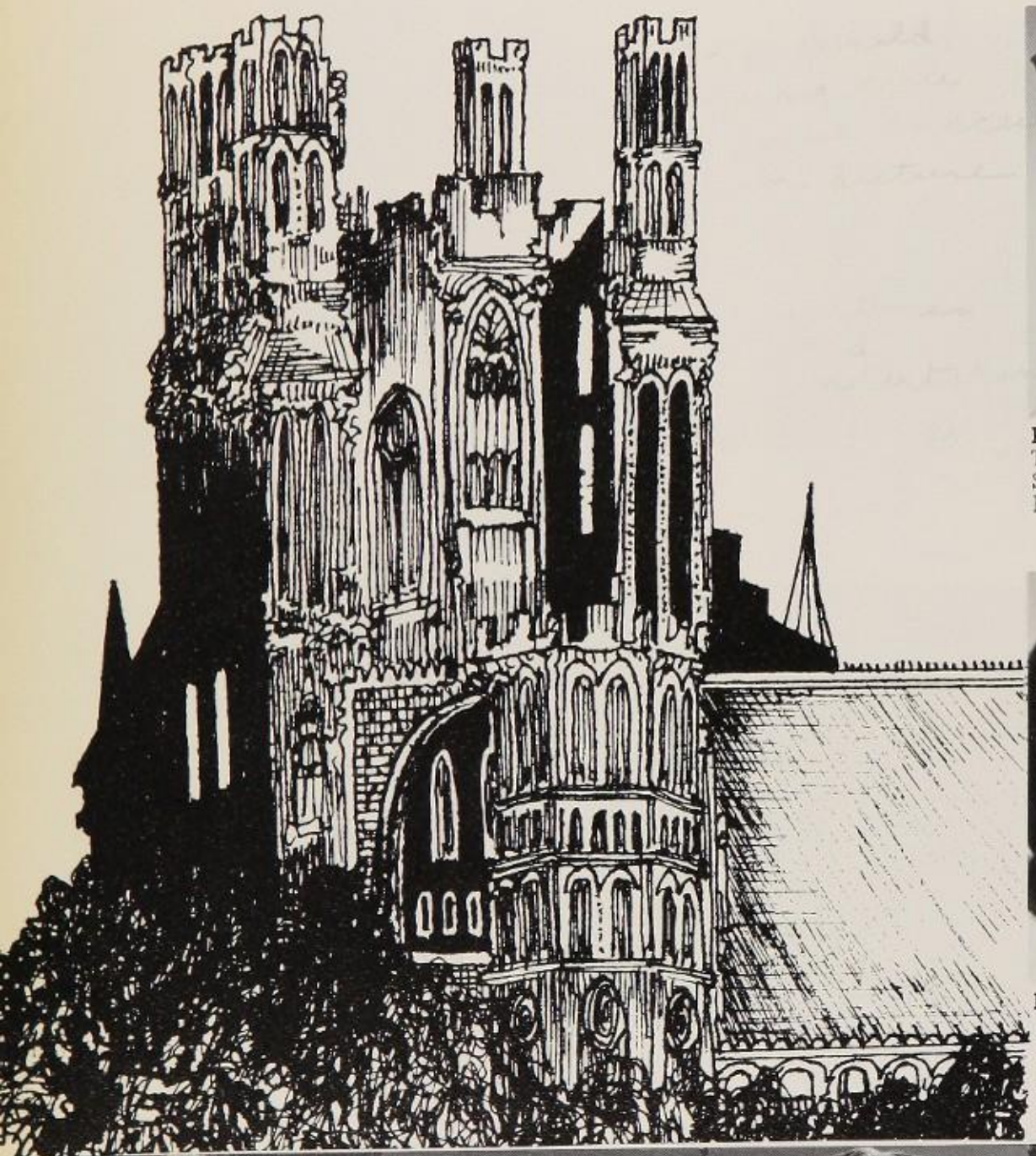

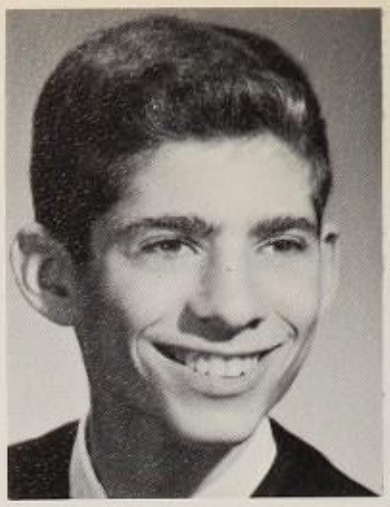

PARVER, EDWARD
Math Tutor
Junior Arista
Junior Math Team
G.O. Representative
Honor Roll

PASTOR, BERNADETTE
Teacher's Aide

PAUKER, LINDA
Teacher's Aide
Senior Representative
Boosters

PAUL, MARTIN
Teacher's Aide
G.O. Representative
Merit Roll

PAVLOW, AUDREY

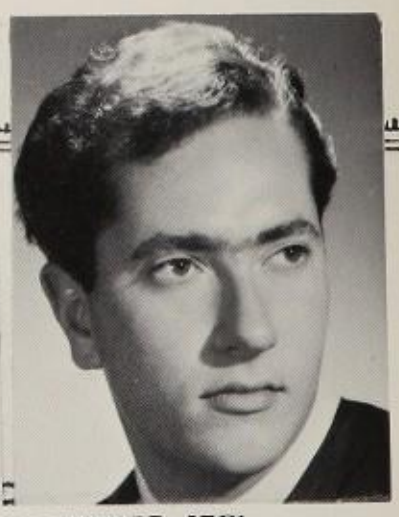

PECKERAR, JOEL
Fencing Team, Manager
Supply Room Aide

PEDONE, VINCENZA
Basketball Club
G.O. Store
G.O. Representative

PENNISI, ALFRED
Teacher's Aide
Newman Club

PEPE, MICHAEL

PERELSON, DEBBY
Debate Society
Merit Roll
Girls' League
Ski Club
Boosters

PERESS, GILDA
U.N. Club
French Folk "Sing" Club
Librarian
Teacher's Aide

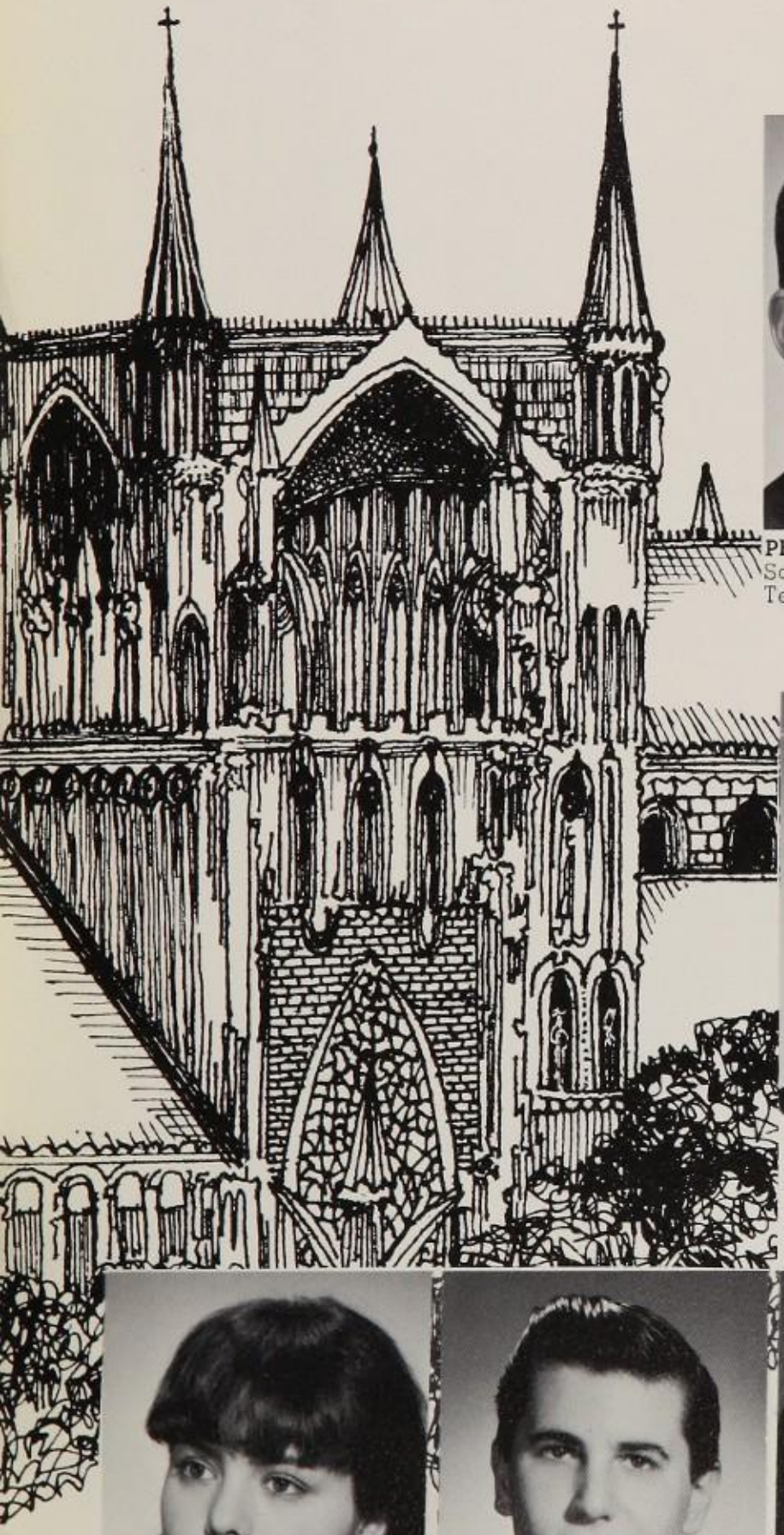

PERETZ, MARC
Senior Band
Senior Orchestra
Music Certificate
Swim Assistant
Major "J" in Music

PERRY, VIVIAN

PETKANAS, CHARLES
Scholarship Seminar
Teacher's Aide

PIANTIERI, VERA

PIASER, FRED
Bowling League
Ski Club
Biology Laboratory Squad
Mimeograph Squad
Participated in Fall Play

PIENIEK, HELEN
Student Council
All Day Conference
Ticket Committee
Ski Club
G.O. Representative

PIKE, MICHAEL
G.O. Representative
Junior Artist
Junior Math Team
Human Relation Club
Westinghouse Club

Best of luck to a swell kid? Enjoy Ogm in college

If you need any help in math just call on me Mike.

PINTO, JANE
Worked for Dr. Hurwitz

PINTO, JOAN

PINTO, THOMAS
Major "J" in Music
Artisans
Mech. Ill. Award

PISAPIA, BARBARA
Co-Capt. Booster Squad
Leaders
Red 'n' Blue, "Sing"
All Day Conference
Teacher's Aide

PISTONE, MARY
Teacher's Aide
Guidance Office Aide

PITTER, CANDICE
Merit Role
Fall Play
Spanish Tutor
Bowling Club
Teacher's Aide

PIZZELLA, TONY

PLAVNICK, CARON
Teacher's Aide
for Language Department

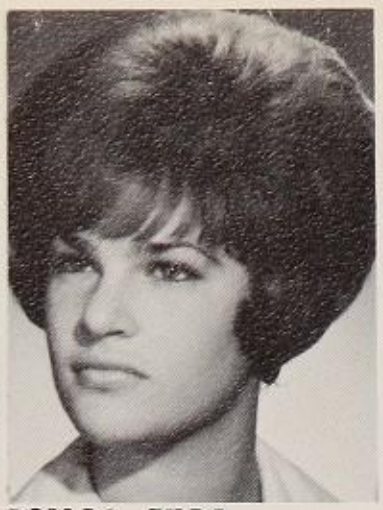

POLLAC, GILDA
Tennis Club
Boosters
Teacher's Aide

POLLACK, JUDY
Bowling Club
Human Relations
Boosters
Teacher's Aide

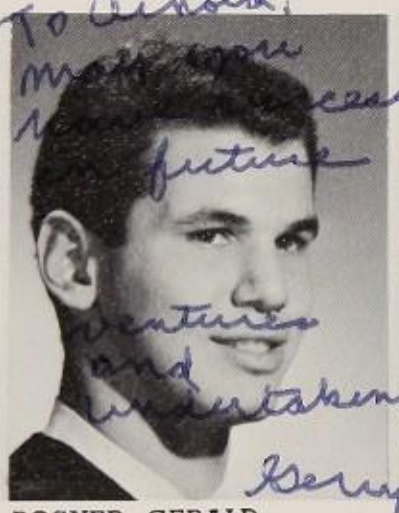

POSNER, GERALD
Honor Roll
Radius
Teacher's Aide
Math Club

PRAWZIESKI, RICHARD
Accounting Honor
G.O. Representative
Chess Club

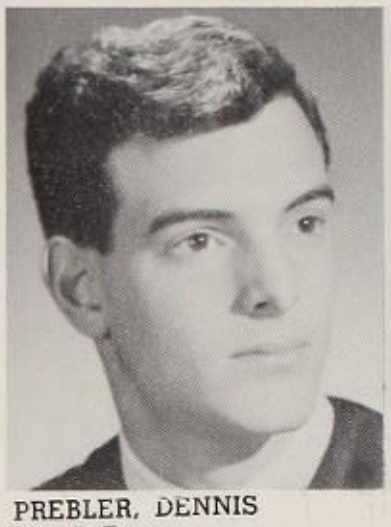

PREBLER, DENNIS
Track Team
Cross Country Squad
Dean's Aide

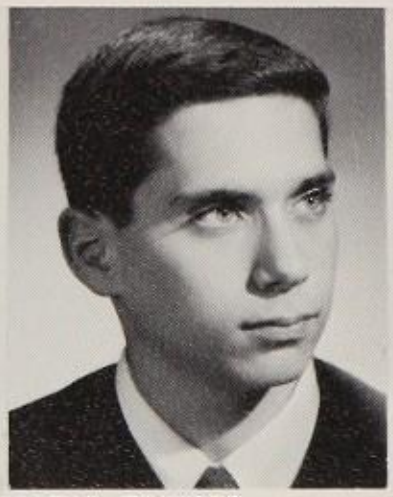

PRESS, EDWARD
Nucleus Magazine
Radius Magazine
Ski Club
Human Relations Club
All Day Conference

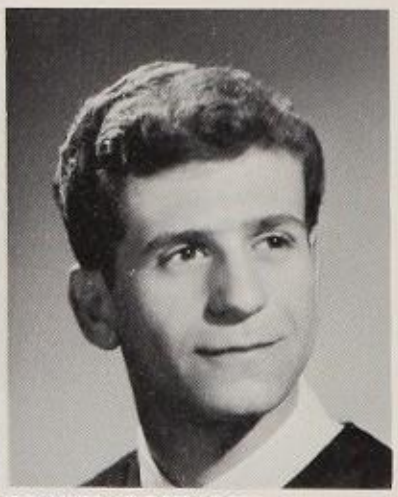

PRESTI, RAYMOND

PREZANT, LLOYD
Library Squad
Astronomy Club
Problems of Democ. Club
Guidance Office Aide
Merit Roll

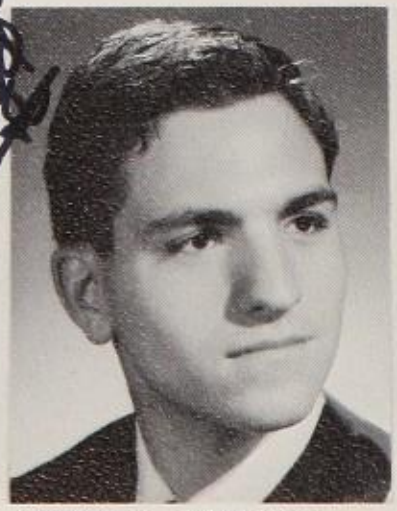

PREZIOSO, DOMINICK
Track Team

PUGLIESE, JAMES
Medical Room Attendant
Attend. Office Attendant

RAIMONDO, TONIMARIE
Merchandising Honor Soc.
Teacher's Aide
Leaders in Training

RAIZMAN, ELAINE
Sec'y Future Teachers
Switchboard
Human Relations Club
All Day Conference
Teacher's Aide

RAMSEY, CAROLYN
Chorus, Major "J"
N.Y. Times Representative
Human Relations Club
Arts Festival

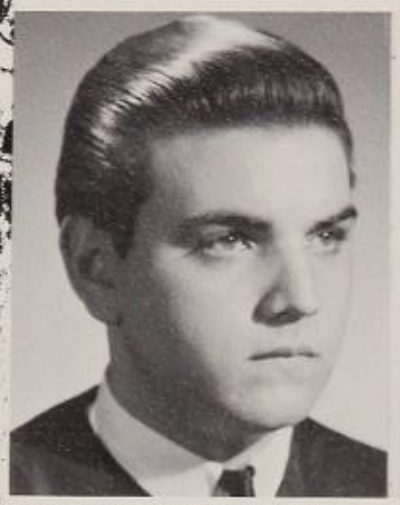

RANDISI, SALVATORE

RAO, ELAINE
Class Secretary
Attendance Monitor

RAUCHER, CATHY
Ski Club
Swim Assistants
Golf Club
Boosters
Teacher's Aide

REINER, MARK
Merit Roll
Bio-Medical Club
Teacher's Aide

REISFELD, WALTER
Chorus
Choir
Spring Arts Festival
Earth Science and
Astronomy Club

REISMAN, LAUREEN
Drama Corps
Fall Play
Library Squad
Teacher's Aide
Spanish Tutor

REIYEA, LOREEN
Teacher's Aide
Art Teacher's Assistant

RENZULLI, KARLA
Bowling Club
Senior Chorus, Pianist
Teacher's Aide

RETHY, ROBERT
Honor Roll
Student Council
Teacher's Aide
All Day Conference
Nat'l Merit Commendation

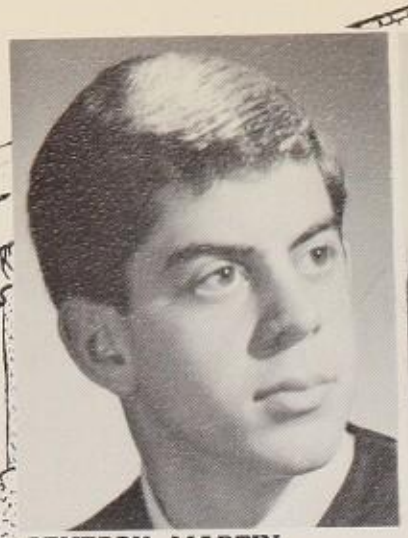

REVERBY, MARTIN
Problems of Democracy
General Office
Human Relations Club
Senior Class Representative
Spring Arts Festival

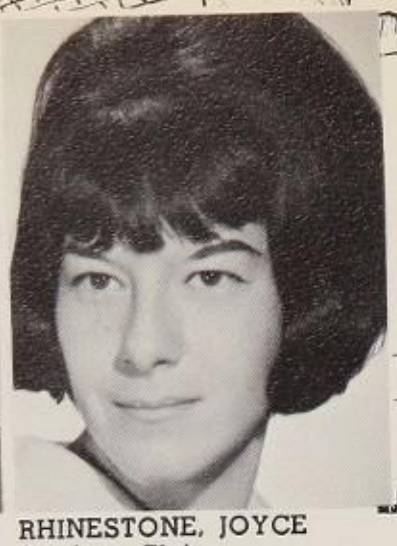

RHINESTONE, JOYCE
Bowling Club

RICE, JAYE
Teacher's Aide

RICHARDSON, BEVERLYANN
Spanish Club
D.C.I.T.
Swim Ass't in Training
Guidance Office

RICHER, BONNIE
Teacher's Aide
Boosters
Batan Twirling Club

RICHMAN, LINDA
Tironians
Library Assistant
Teacher's Aide

RINALDI, PATRICIA
Class Secretary

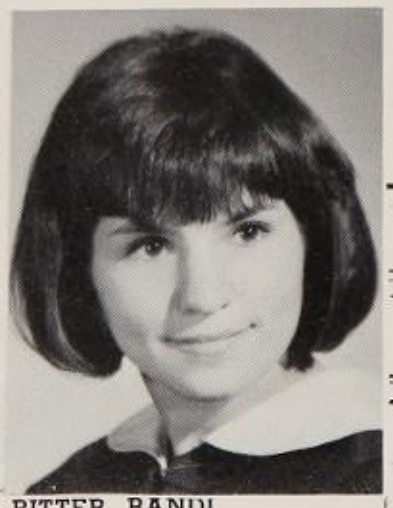

RITTER, RANDI
Student Council
Teacher's Aide
G.O. Office

RITTVO, STEVEN
G.O. Representative
Honor Guard
AVI Squad
Math Tutor
Westinghouse Club

RITZ, SUSAN
Spanish Club
Teacher's Aide
Ski Club

ROBI GERALD

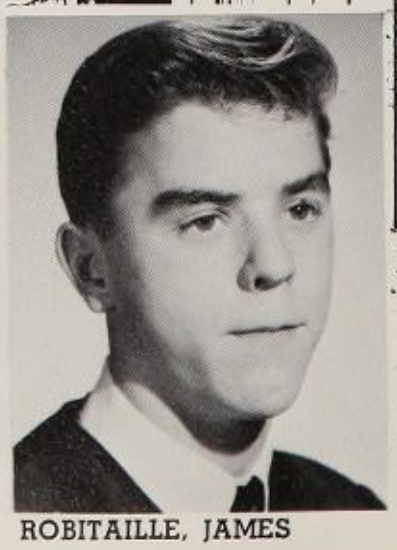

ROBITAILLE, JAMES

ROCKOWITZ, NOAH
Math Tutor
French Folk "Sing" Club
Honor Roll
Chess Club

RODDY, MARY
Teacher's Aide
Newman Club
Dean's Office

RODDY, PATRICIA
Sec'y & Treas., Tironian
Accounting Honor Society
Aide in G.O. Store
Newman Club
Teacher's Aide

RODRIGUEZ, DORIS
Future Nurses Club
Teacher's Aide

RODRIGUEZ, EMILIO

ROEBUCK, LINDA
Arts Festival
Senior Chorus

ROGALSKI, KRISTINA

ROMANO, FRANK
Teacher's Aide
Ski Club

ROPER, PAUL
Art Aide

ROSEN, ANITA

ROSEN, MICHAEL
Westinghouse Club
Merit Roll
Honor Roll
AVI Squad
Biology Office Assistant

ROSEN, RONALD
Bio-Medical Club
Biology Lab Squad
Protozoology Club
Merit Roll
Westinghouse Club

ROSENBLATT, ARLENE
Bowling Club
Teacher's Aide

ROSENBLATT, ROSE
Boosters
Hilltopper
Girls' League
G.O. Representative
Teacher's Aide

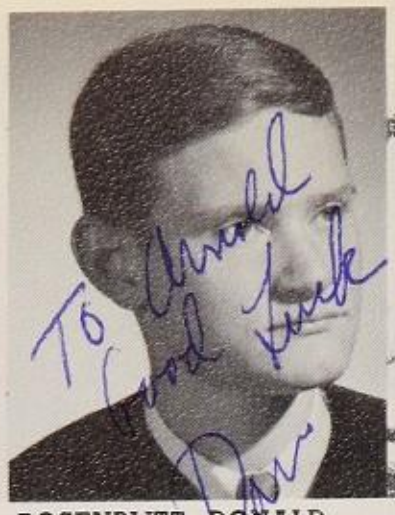

ROSENBLITT, DONALD
Genetics Club
Nucleus Club
Arista
Arista Tutor
Westinghouse Club

ROSENFELD, NANCY
Ski Club
All Day Conference
Hilltopper
Merit Roll
Teacher's Aide

ROSENHOUSE, JEFFREY
Art Stock Room
Chemistry Assistant

ROSENTHAL, MARK
Baseball Team
Senior Orchestra
Swim Assistant

ROSENZWEIG, ELIZABETH
G.O. Representative
Teacher's Aide
Dean's Assistant
Monitor in Gym

ROSENZWEIG, GERALD
Capt., Audio-Visual Squad
Youth Hostel Club
Assistant Biology Dept.
Teacher's Aide

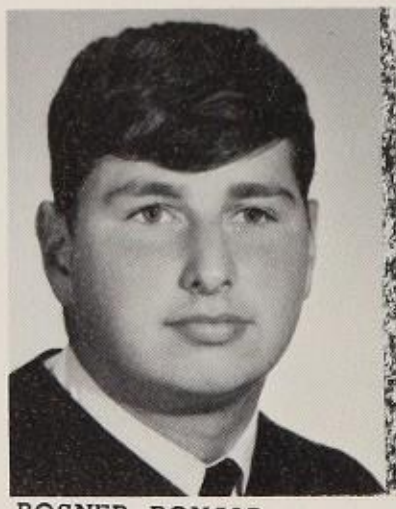

ROSNER, RONALD
Varsity Soccer
Junior Varsity Basketball
Student Council
G.O. Delegate
All Day Conference

ROSS, RANDY
Math Office Help
Math Tutor
Attendance Office
Radius

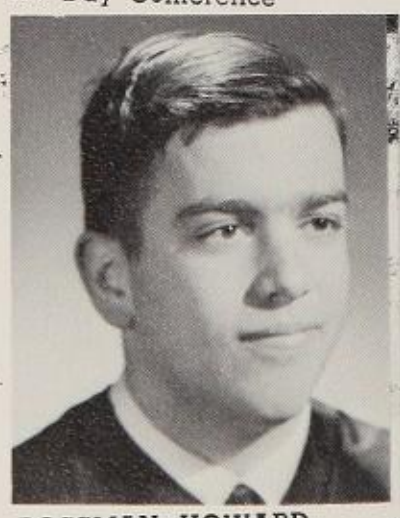

ROSSMAN, HOWARD

ROTHENBERG, ANDREW
Ski Club
Dean's Office
Biology Aide
Class Aide
Merit Roll

ROTHMAN, MARK

RUBIN, LAURENCE
Junior Arista
Major "J" in Music
Westinghouse Club
Chess Club

RUBINSTEIN, HARRY
Candidate for President
Track Team
Justice on Student Court
Sen. on Student Council
All Day Conference

RUSSIN, DAVID
Handball Team
Library Aide

RYBAK, SUSAN
Teacher's Aide
Tennis Club
AVI Secretary

SACHS, MARK
Major "J"
Senior Band
Ass't in Attendance Office

SALLER, TINA
Teacher's Aide
Human Relations
Student Council
Hebrew Cultural Club

SALTZ, RALPH
Biology Prep Squad
Math Club
Spanish Tutor
Arista
Swim Assistant

SALTZMAN, SUSAN
Boosters
All Day Conference
Attendance Office
Basketball Club
Tutoring

SALZINGER, ADRIANNE
Teacher's Aide
Paul B. Mann Biology Cong.
Homeroom Monitor

SALZMAN, VICKI
Ski Club
Teacher's Aide

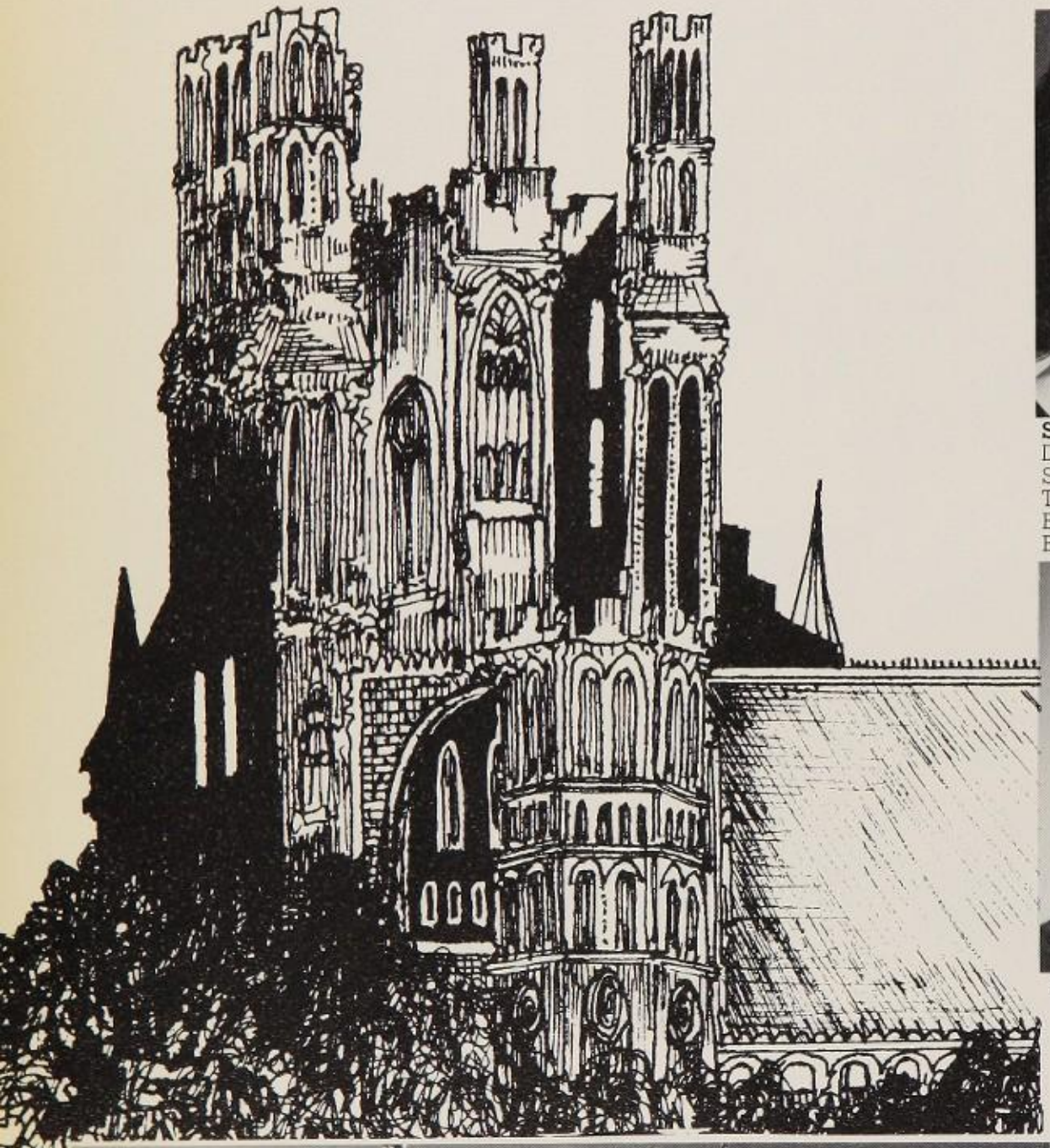

SAMUELS, JUDITH
Leaders
Bowling Club
Boosters
Teacher's Aide
Student Council Senate

SANDERS, GERALDINE
Teacher's Aide
Baton Twirling Club
Merit Certificate

SANDERS, LINDA
Dance Corps
Spring Arts Festival
Teacher's Aide
Booster
Baton Twirling Club

SANDLER, LANA
Major "J" in Music
Swim Club
Tironians
Russian Club
Ski Club

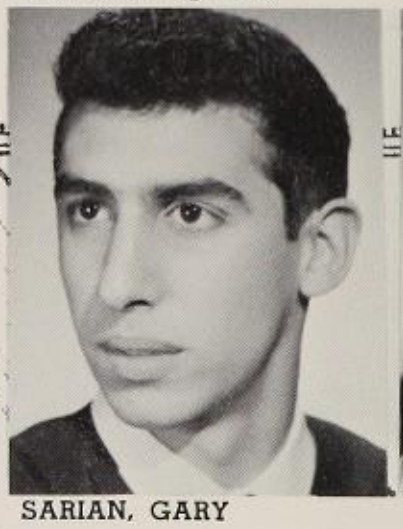

SARIAN, GARY

SARICOPOULOS, KATHERINE
N.Y. Times Representative
Duplicating Club

SAVITT, WILLIAM
Ski Club

SCERBO, ANN

SCHADLER, HENRY

SCHER, LESLIE
Student Council, Senator
G.O. Representative
Inter-Club Council
Home Economics Club
Youth Hosteling Club

SCHERER, GARY
Dance Band
Major "J"
Senior Band
Merit Roll
Westinghouse Club
Teacher's Aide

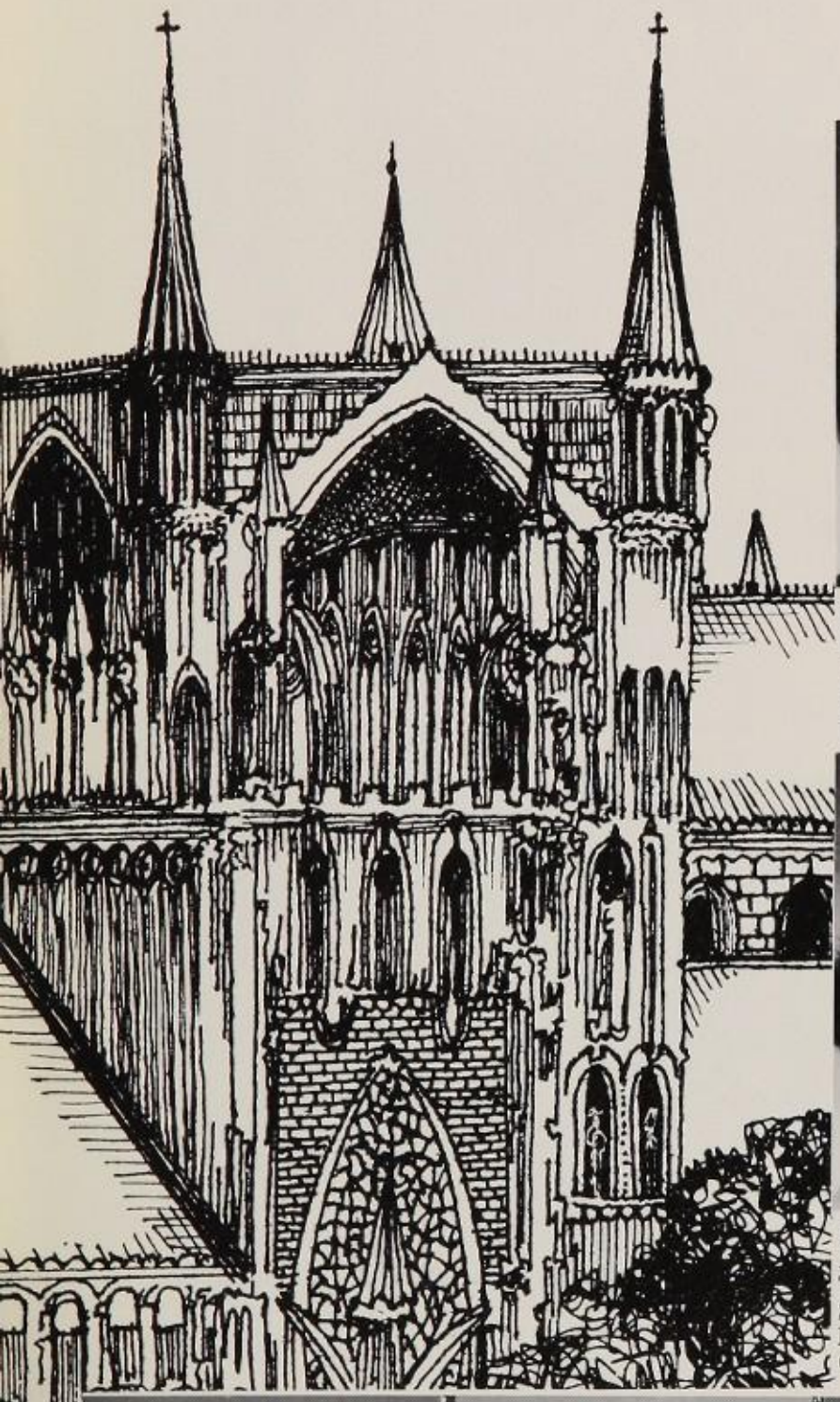

SCHIMKE, CAROLE
Tironian Honor Society
Teacher's Aide
Accounting Honor Society
Major "J" in Music

SCHKURMAN, GERRI
Junior Arista
Leaders'
Govern. Board of Leaders
Bowling Club
Merit Roll

SCHLESSBERG, BARI
Girls' League
Honor and Merit Roll
Teacher's Aide
N.Y. Times Representative
Boosters

SCHMITT, EDWARD
Varsity Baseball

SCHNEIDER, CAROL
Tironian Honor Society
G.O. Representative
Student Council, Senator
Student Court, Secretary
Hostess

SCHNEIDER, CAROLYN
Accounting Honor
Treas., Accounting Honor
Swimming Club
Newman Club
G.O. Representative

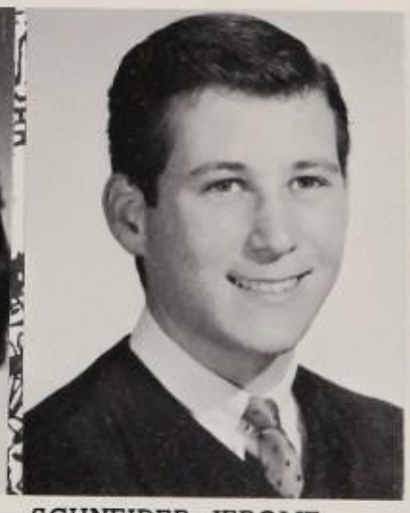

SCHNEIDER, JEROME
Dean's Aide
Mimeograph Squad

SCHNEIDER, LOIS
Baton Twirlers
Hilltopper
Scribe
Class Secretary
Teacher's Aide

SCHNITTKE, KARL
Hilltopper
G.O. Representative
Scribe
Ski Club
Office Aide

SCHOEN, PAULA
Office Aide
Dance Corps
Ski Club
Teacher's Aide
Program Committee

SCHOENFELD, LAWRENCE
Golf
Swim Assistant
G.O. Representative

SCHOENFELD, SUSAN
Choir
Arts Festival
Library Aide
Major "J" in Chorus

SCHROEDER, FREDRICK

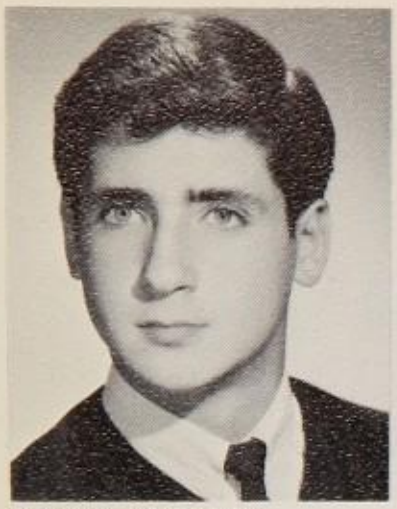

SCHUB, CHARLES
Captain, Handball Team
Varsity "J" Club
Senior Representative
G.O. Representative
Teacher's Aide

SCHULMAN, MICHAEL
Alternate Senior Rep.
Band
Major "J" in Music
N.Y. Times Monitor
All Day Conference

SCHWAB, CATHY
Library Squad
Ski Club
French Club
Teacher's Aide
Art Club

Arme
Best of
luck in the
following
years
Michael

SCHWARTZ, HOWARD
Track Team
Swim Assistant
Dean's Aide
Senior Representative
G.O. Alternate

SCHWARTZ, MARSHA
G.O. Representative
All Day Conference
Teacher's Aide

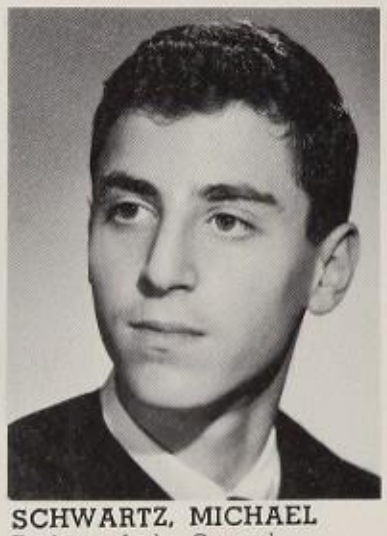

SCHWARTZ, MICHAEL
Biology Lab. Squad
Major "J" in Music
Music Certificate, Band
Westinghouse Club
Senior Arista

SCHWARTZ, NAOMI
Library Squad
Teacher's Aide
Future Nurses Club
Drama Corps
Fall Play

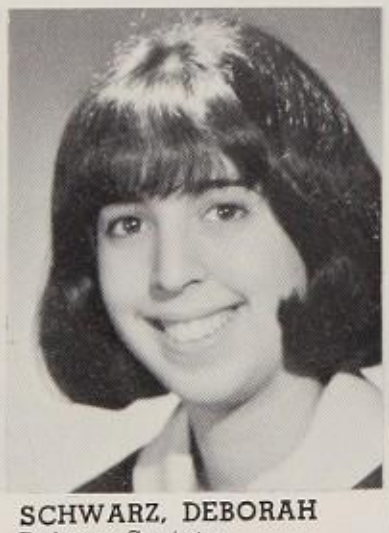

SCHWARZ, DEBORAH
Debate Society
Teacher's Aide
Merit Roll
Scribe

SCHWARZ, NANCY
Major "J" in Music
Swim Club
Teacher's Aide
Chorus

SCHWECKE, BENJAMIN
Track Team
Honor Guard
Teacher's Aide

SCOTT, REBECCA

SCOTT, STUART
Senior Math Team
Arista
Radius, Editor-in-Chief
Magic Club, President
Drama Corps

If you give
one more problem
I give mine in
+ boy are they
beauties.
Luck, Stuart

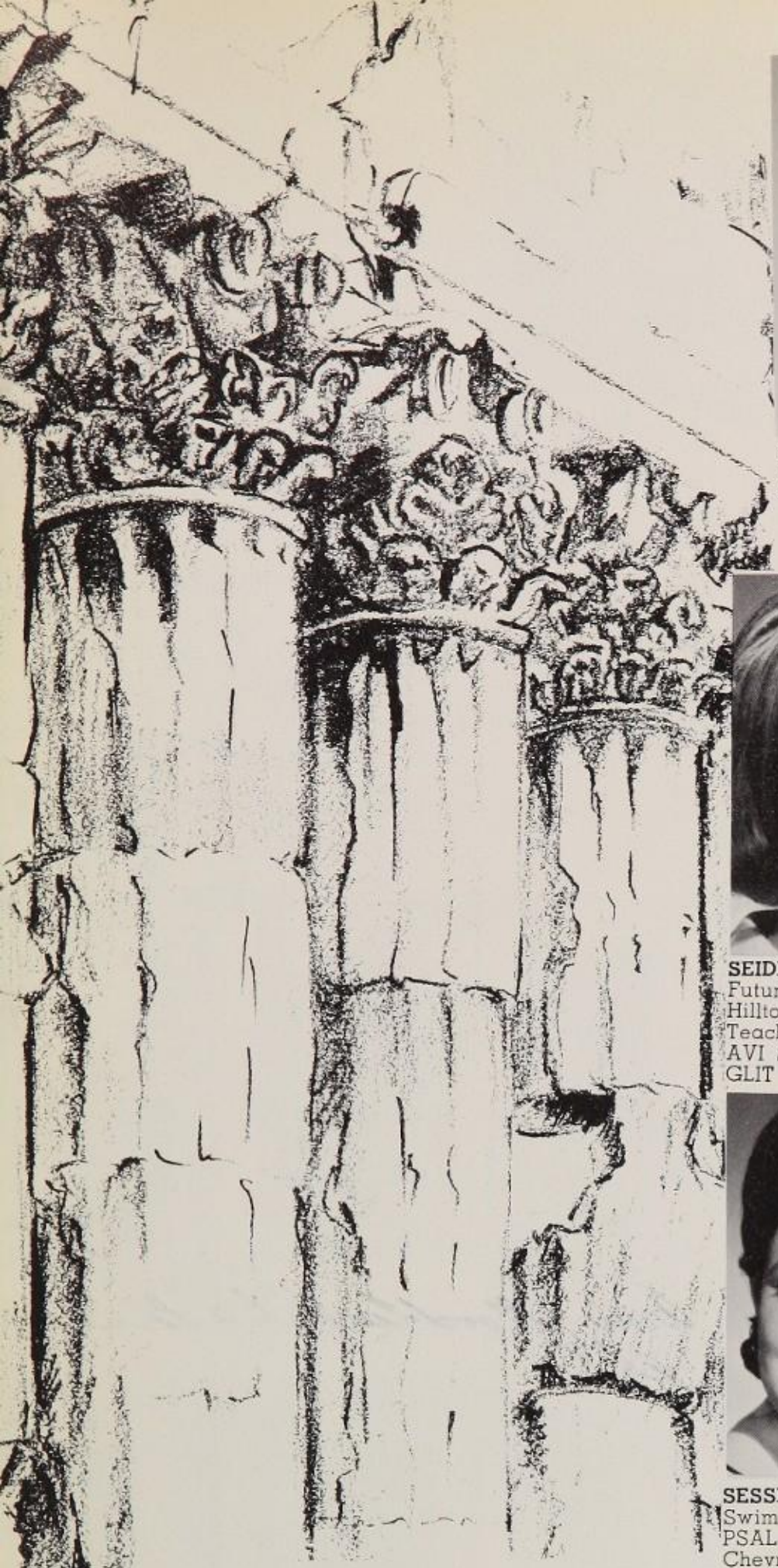

SCOTT, THOMAS
Teacher's Aide
Honor Guard

SCOTT, WILLIA

SEEL, THOMAS
G.O. Representative
Track Team
Cross Country Team
Teacher's Aide

SEIDLER, ARLENE
Future Teachers Honor Soc.
Hilltopper
Teacher's Aide
AVI Squad
GLIT

SERRA, STEVEN

SESSLER, MELANIE
Swim Club
PSAL Award
Chevron Awards
Teacher's Aide
Attendance Sec.

SHADY, SANDY
Swim Assistant
Guidance Aide
G.O. Representative
Scenery

SHAPERO, MELVIN
Debate Society
Nucleus
Problems of Democ. Club
Senior Representative
All Day Conference

SHAPIRO, ELLEN
Arista
V.P., Human Relations Club
Student Council
Folio, Curriculum
G.O. Representative

SHAPIRO, FRANCINE
Merchandising Honor Soc.
Accounting Honor Society
Teacher's Aide
College Office Assistant

SHAPIRO, NANCY
Girls' League
Boosters
Switchboard
Merit Roll

SHAPIRO, SUSAN
Arista
Folio
Swim Assistant, Treasurer
Student Council, Senator
Human Relations Club

SHEINER, ARNOLD
Clerical Aide
Artisan
Service Aide
Teacher's Aide

SHEMACK, MARY
Future Nurses Club
Art Club
Guidance Monitor
Tennis Club
Folio

SHEPARD, KAREN
G.O. Representative
Boosters
Human Relations Club
Teacher's Aide
G.O. Alternate

SHERMAN, CAROL
Merit Roll
Dean's Assistant
Nurses Club
Math Tutor
Japanese Club
Emergency Room Assistant

SHERMAN, LESLIE
Tironian Honor Society
Orchestra, "Major "J"
G.O. Store
Merchandising Honor Soc.
Attendance Office

SHERMAN, MARY
Library Squad
Teacher's Aide
Human Relations Club

SHOLINSKY, STEPHEN
Merit Roll
Junior Math
AVI Squad
Teacher's Aide

SHORT, ALEX
Astronomy and Earth Science Club
Newman Club
Folio

SHOTTEN, LIANA
Hilltopper Staff
Ski Club
G.O. Alternate
Merit Certificate
Teacher's Aide

SHOTTENFELD, CLAIRE
Girls' League, Treasurer
Arista
Honor Term
Teacher's Aide
Guidance Office

SHULMAN, ADRIENNE
Student Council
Student Council
Homeroom Monitor
Boosters
Physics Lab. Aide

SHUMAN, PAULA
Leaders
Vice Pres, Future Teachers
G.O. Representative
Senior Band
Major "J" in Band

Arnie Good Luck Dave Chris Sally
Alex

SICARI, FRANK

SIEGEL, ELINOR
Major "J" in Music
Scribe
Drama Corps
Folk Sings
Human Relations Club

SIGAL, JOANNE

SIGMAN, SHARON
Accounting Honor Society
Merchandising Honor Soc.
G.O. Store Assistant
Teacher's Aide

SILBERGLEITH, RACHEL
Biology Lab. Squad
Teacher's Aide
Human Relations Club

SILVERFARD, SHERRY

Dear Arnie —
Good luck
to a budding
young
computer —
Ron

SILVERMAN, RONALD

SIMMONS, KAREN
Teacher's Aide
Vice President Tironian
Honor Society

SIMMONS, PATRICIA
Boosters
Future Nurses Club

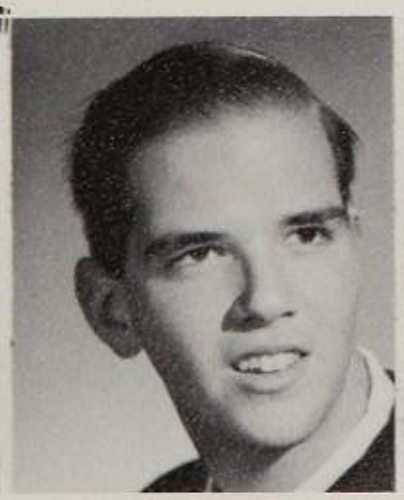

SKIOURAS, NICHOLAS
Math Team
Chess Club
Jr. Math Team

SINGER, GREGORY
Aquarium

SINGER, MYRNA
Chorus
Teacher's Aide

SINGER, RONALD
Candidate, Treas. of G.O.
G.O. Representative
All Day Conference
N.Y. Times School Rep.
Ski Club

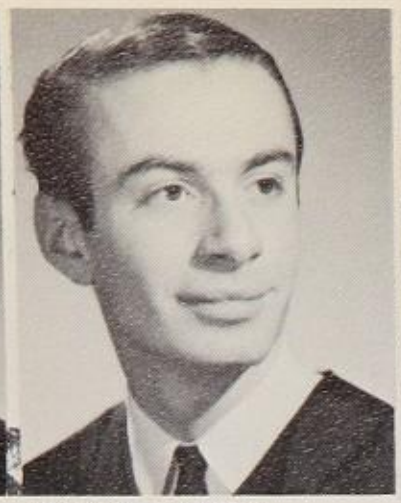

SISSON, ROBERT
G.O. Representative
Drama Corps
Fall Play
Newman Club
G.O. Alternate

SLAIMAN, JOAN
Drama Corps
Choir
Major "J" in Music
Certificate in Music
Student Council

SLATER, RENEE

SLAVIN, RENATA
Swim Assistant
Ski Club
Student Council
Teacher's Aide
Human Relations Club

SLOAN, GARY
Biology Lab. Squad
Swim Assistant
Emergency Room
Physics Lab. Squad
Honor Guard
Ski Club

SMITH, BARBARA
Swim Club
Chorus
Teacher's Aide

SMITH, FLORENCE
Secretary
Accounting Office Squad
Duplicating Club
Chorus Major "J"

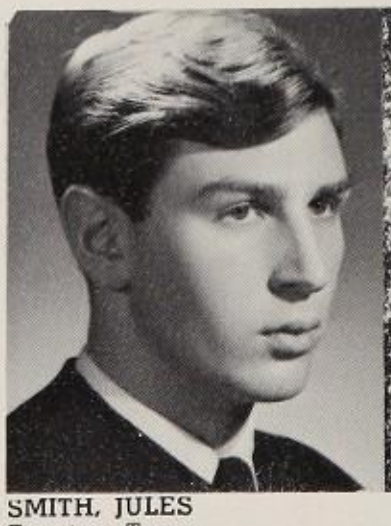

SMITH, JULES
Fencing Team
Swim Assistant
General Office

SMITH, LOUISE
Library Assistant
Dean of Girls Office

SMITH, PAULA

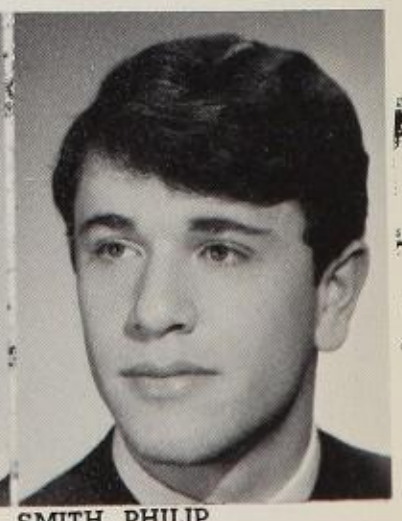

SMITH, PHILIP
President, G.O.
Varsity Baseball
Boy Leader, Junior Arista
Capt. V.J. Basketball
Pres. Human Relations Club

SMITH, ROBERT
Captain, Swim Team
Varsity "J" Club
Swim Assistant
G.O. Alternate

SMITH, SUSAN
Bowling Club
Teacher's Aide

SMITHERMAN, THERESA
Chorus
Choir

SOBEL, DORENE
Boosters
Bowling Club
Teacher's Aide

SOBEL, SUSAN
Girls' League, Gov. Bd.
Leaders
Future Teachers
Merit Roll
Major "J" in Music

SOKOLOFF, RONNIE
G.O. Representative
Teacher's Aide
L.I.T.
Junior Achievement
Attendance Office

SOLE, EVA
Future Nurses Club

SOLTAN, SAMUEL
Drama Corps
Ski Club
Senior Chorus
Major "J" in Music
"J" Sergeant AVI Squad

SOMERS, JUDITH
Senior Band
Major "J" in Music
Arista
Ski Club
Dance Club

SOMMER, FREDRICK
G.O. Delegate
All Day Conference
Vice President, Problems of Democ. Club
Debating Society

SONN, BARBARA
Choir
Major "J"
Future Teacher's Hon. Soc.
Teacher's Aide
Music Certificate

SONNENMARK, LESTER
Co-Capt. Math Team
Manager, Tennis Team
Editor, Nucleus

Kate & Rick,
Lee

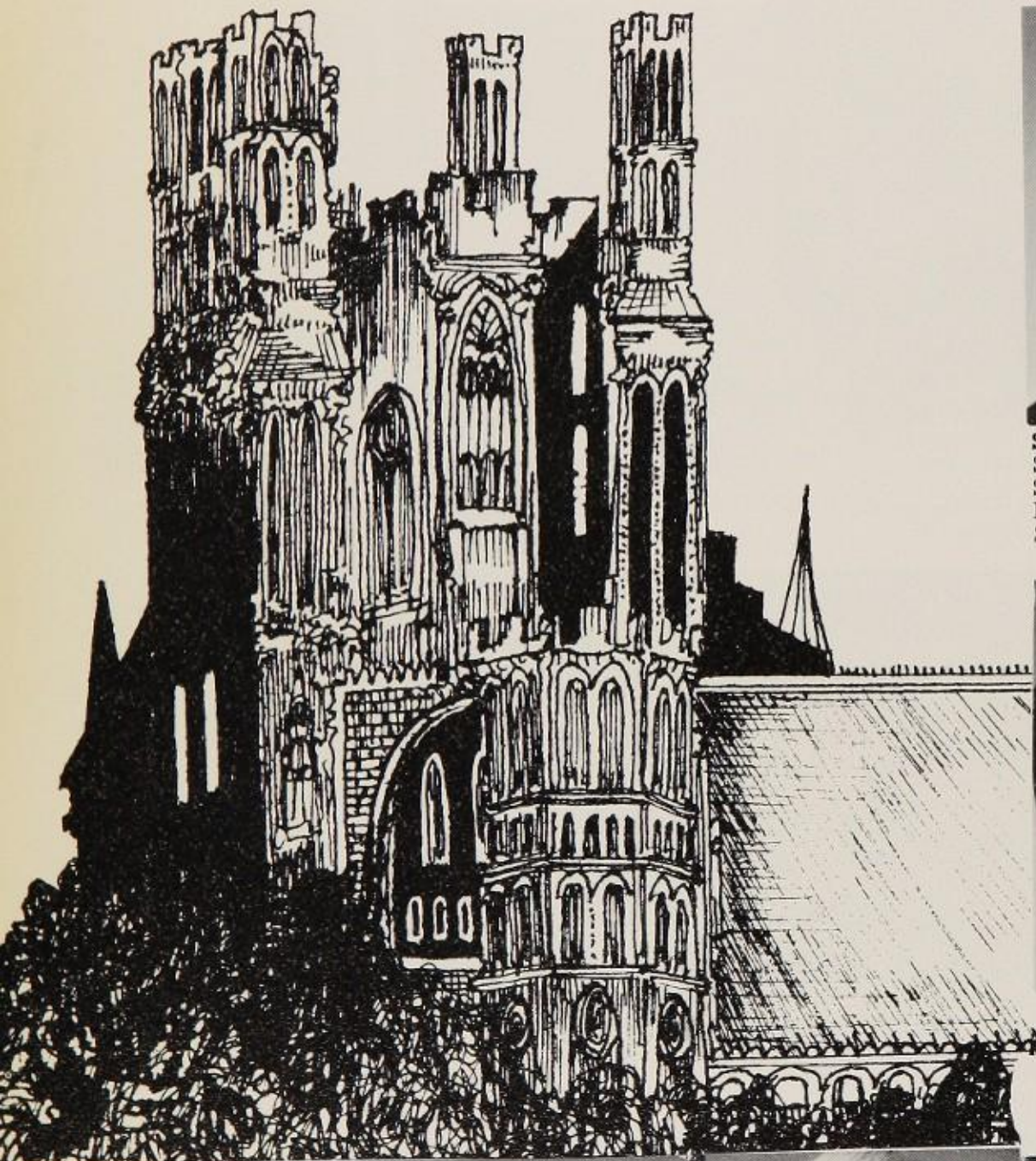

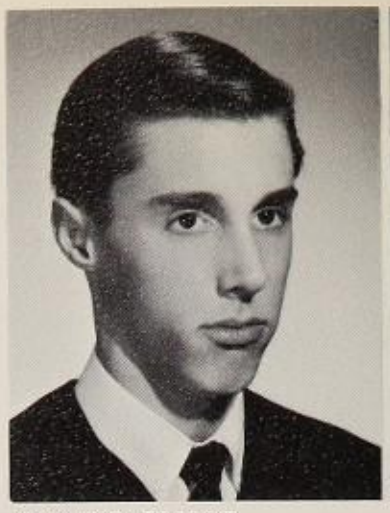

SORKIN, ELLIOT
Swim Assistant
Major "J" in Music
Senior Band
Senior Orchestra
Teacher's Aide

SPAMPINATO, LUCILLE

SPATARO, SALVATORE
Senior Band
Senior Orchestra
Dance Band
Show Band

SPEISER, ANN
Drama Corps
Bowling Club
G.O. Representative
Merit Roll
All Day Conference

SPERLING, HERMINE
Teacher's Aide

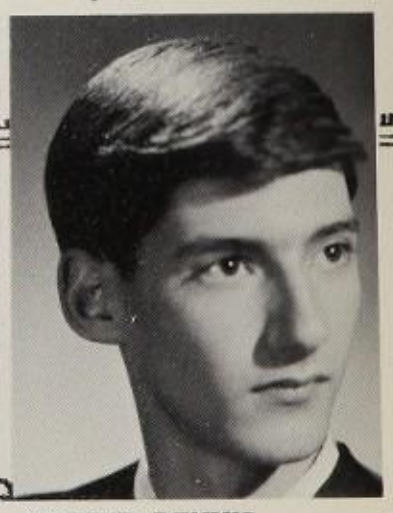

SPITZER, DENNIS
G.O. Alternate Rep.
N.Y. Times Representative
Teacher's Aide

SPIRT, MARILYN
President, Girls' League
Publicity Council
Arista
First Prize Poster Contest
Major "J" in Art

SPOTTECK, FRED
Duplicating Club

STALLAS, DEMETRIA

STANLEY, HAZEL

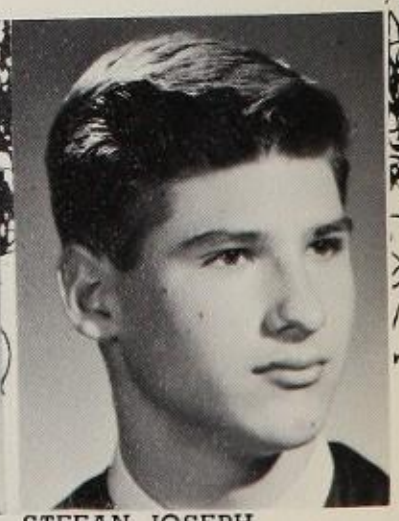

STEFAN, JOSEPH
President, Astronomy & Earth Science Club
Merit Roll

To a great math genius
all the best of luck
Joe

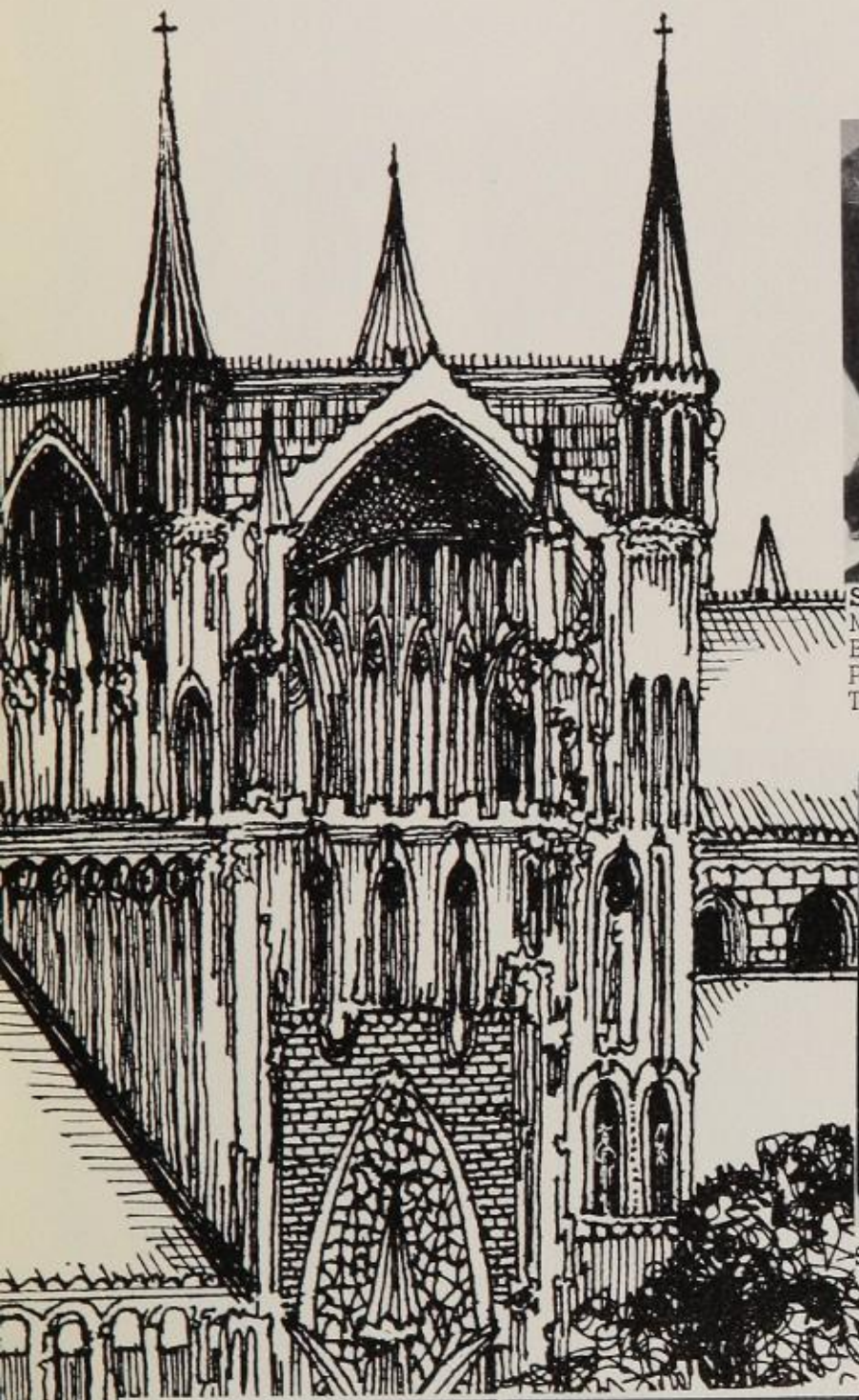

STEIN, DAVID
Ski Club
Library Aide
Dean's Aide
Sophomore Band

STEIN, LEONARD

STEINBACH, GLENDA
Merit Roll
Boosters
Paleontology Club
Teacher's Aide

STEINER, STEPHEN
Protozoology Club
Science Seminars

STERN, KENNETH
Spanish Tutor
AVI Squad
Merit Roll
Teacher's Aide

STERNE, ROCHELLE

STERNESKY, LEONARD
Honor Guard
Teacher's Aide

STETTIN, BRIAN
G.O. Representative

STIGEN, BEATRICE
Pres., Account. Honor Soc.
Tironian Honor Society
Merit Roll
Teacher's Aide
Senior Drama

STOCK, ERNIE
Major "J" in Music
Senior Band
Senior Orchestra
Spring Arts Festival

STOFF, ERIC
Russian Club
Chess Club
All Day Conference
Senior Representative
Office Aide

STOFSKY, MARK
Bowling Club
Yiddish Club
N.Y. Times Representative

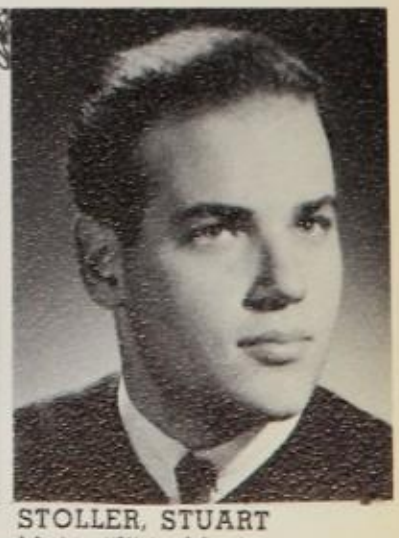

STOLLER, STUART
Major "J" in Music
Dean's Squad
Monitor
Chess Club
Chemistry Club

STONE, LESLIE
Library Squad
Teacher's Aide
Girls' League
Merit Roll
Math Helper

STORM, PAMELA
Junior Arista
Senior Orchestra
Girls' League
Honor Roll

STRANSKY, CRAIG
Fencing Team

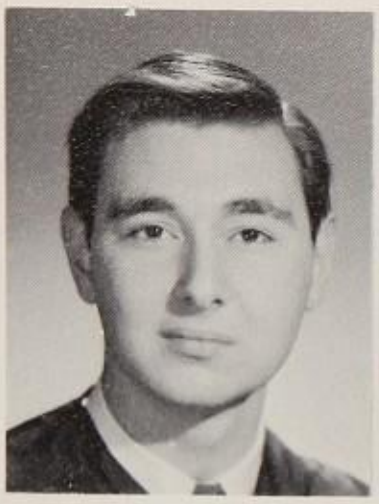

STRIER, ROBERT
Teacher's Aide
Chess Club
Dean's Office

STRUM, MICHAEL
Major "J" in Music
Band
All Day Conference
G.O. Alternate
Problems of Dem. Club

STUMPF, SUSAN
Teacher's Aide
Boosters
Tennis Club

SULLIVAN, JAMES
Teacher's Aide

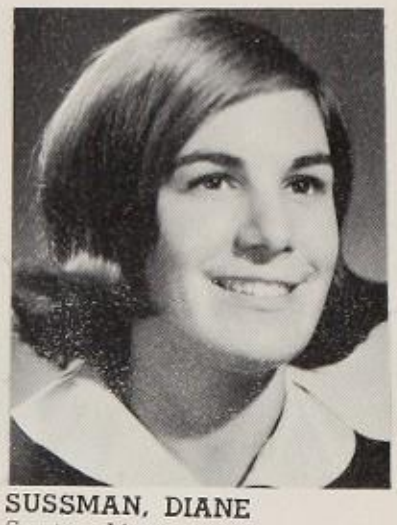

SUSSMAN, DIANE
Senior Alternate
Representative
Pres., Baton Twirling Club
Teacher's Aide
Merit Roll

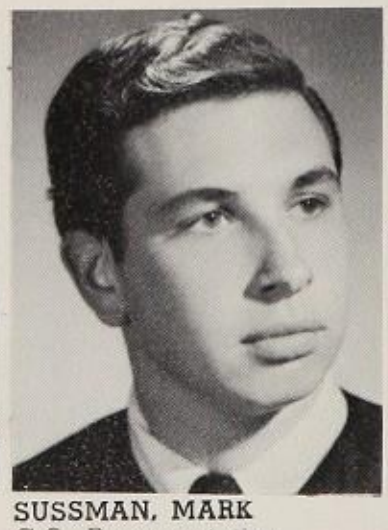

SUSSMAN, MARK
G.O. Representative

SWIMMER, JANICE
Corres. Sec'y, G.O.
All Day Conference
Student Council
Senior Representative
Boosters

SYKOFF, LAWRENCE
AVI Squad
Honor Guard

SYROP, JERRY
AVI

SZALAY, LINDA
Sec'y, Acct. Honor Society
Teacher's Aide
Attendance Monitor
Mdsg Honor Society

TALBERT, YVONNE
Teacher's Aide
U.N. Club
G.O. Representative
Boosters

TALLEY, VIRGINIA

TANSORRA, FRANK

TARTELL, LAURA
Ski Club
Bowling Club
L.I.T.
G.O. Delegate
All Day Conference

TARTELL, LINDA
Secretary, Junior Arista
Arista
Girls' League
Swim Assistants
Teacher's Aide

TAYLOR, PERRY
Merit Roll
Teacher's Aide

TEITSMAN, DEBORAH
Pres., Swimming Assistants
Treasurer, Leaders
Arista
School Orchestra
Music "J"

TESAR, CAROL
Swim Assistant
Teacher's Aide
Future Nurses Club
Swim Club
Youth Hostel Club

THOMAS, SCHINA
Costume Club
UNICEF
Community Service

THOMAS, SCHINA
Costume Club
UNICEF
Community Service

THORN, MARK
Chem-Physics Lab. Squad
Nucleus
Westinghouse Club
Junior Math Team
Arista

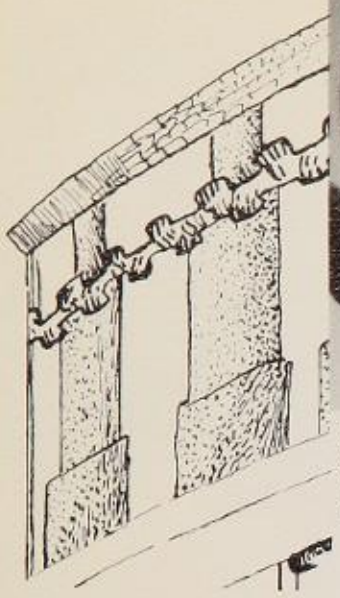

TIETVEN, BARBARA
G.O. Representative
Teacher's Aide
Merit Roll

TIFFORD, RONNIE
Alternate Senior Rep.
Teacher's Aide

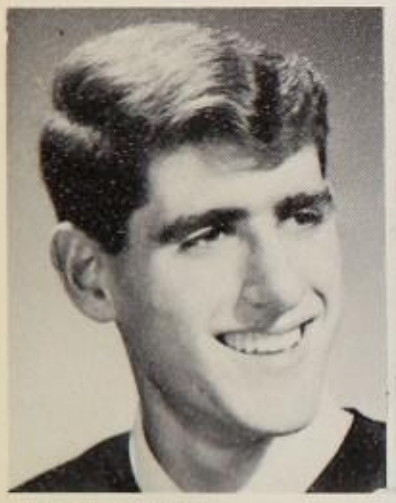

TIVOLI, DAVID
Senior Band
Senior Orch.
Arts Festival
Major "J" in Music
Music Aide

TOLIPANI, DOMENICO
Senior Representative
Library Aide
Teacher's Aide
P.T. Conference Host

TONDETTAR, GAIL
Major "J" in Music
Senior Band
Teacher's Aide
Merit Roll
Future Teacher's Hon. Soc.

TONEY, JOANNE

TOMASELL, MARIO

TOPOL, PETER
Football, Roslyn H.S.

TORNAMBE, EUGENE
Captain, Golf Team
Senior Orchestra
Senior Band
Varsity "J" Club
Ski Club

TOW, GERALDINE
Library Aide
Teacher's Aide
Attendance Monitor
P.S.A.L. Swim Award

TRAISTER, ELLIOT
General Office

TREVERS, ANDREW
French Club
Chess Club
General Office

TRICOLES, DIANNA
Teacher's Aide

TSAO, BARBARA
Recording Secretary, G.O.
Cheerleaders
Dance Corps
Swim Assistant
Honor Roll

TSUE, JOSEPH
Teacher's Aide
Fencing Team

TUCHINSKY, LAWRENCE

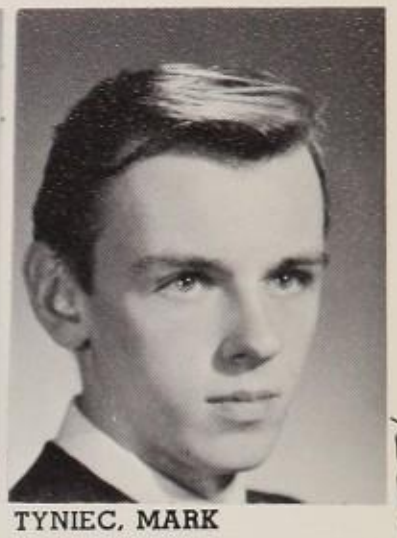

TYNIEC, MARK

ULRICH, ANNE
Leaders
G.O. Representative
"Sing"
Senior Representative
All Day Conference

UNDERRINER, EILEEN
Leaders
G.O. Store
Future Nurses Society
Teacher's Aide
Major "J" in Music

UNGER, WILLIAM
Math Tutor
AVI
Human Relations Club
Merit Roll
Westinghouse Club

VALENTINE, NANCY
Band
Minor "J"
Biology Laboratory Squad
Teacher's Aide
Baton Twirling

VAVLITIS, CHRIS
Astronomy & Earth
Science Club

VEGA, ALBA
Assistant, Girls' Dean
Assistant, Guidance Coun.
Teacher's Aide
Chorus

VELAZQUEZ, LORRAINE
Teacher's Aide
UNICEF Drive
Sponsor, Child
Easter Project

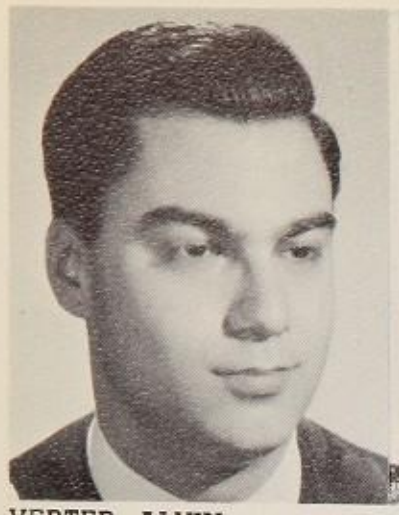

VERTER, ALVIN
Senior Orchestra
Russian Club
UN Club
Human Relations Club
Major "J" in Music

VIGON, BARRY
Bowling Team
Fall Play
Chorus

VONDER SCHMIDT, LINDA
Drama Corps
Attendance Monitor
Production
Christmas Play

WAGNER, DENNIS
Honor Guard
G.O. Representative
Teacher's Aide
Library Squad

WALTER, RONETTE
Teacher's Aide
Human Relations Club
Chess Club
Dup. Club

WALL, PETER
Capt., Stage Technicians
Fall Play
Drama Corps
Bowling Club

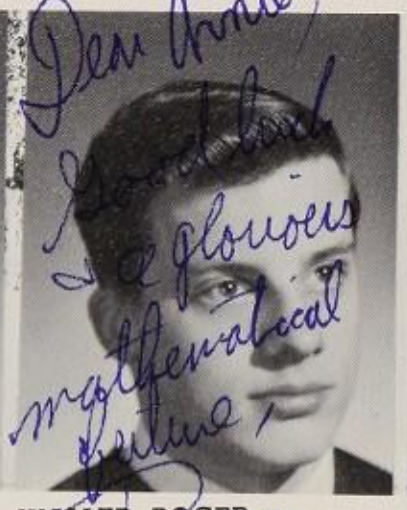

Dear Annie,
Good luck
the glorious
mathematical
future,
Roger

WALLER, ROGER
Radius
G.O. Representative

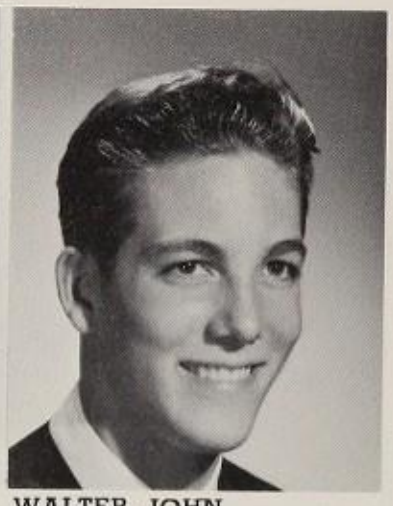

WALTER, JOHN
Honor Board

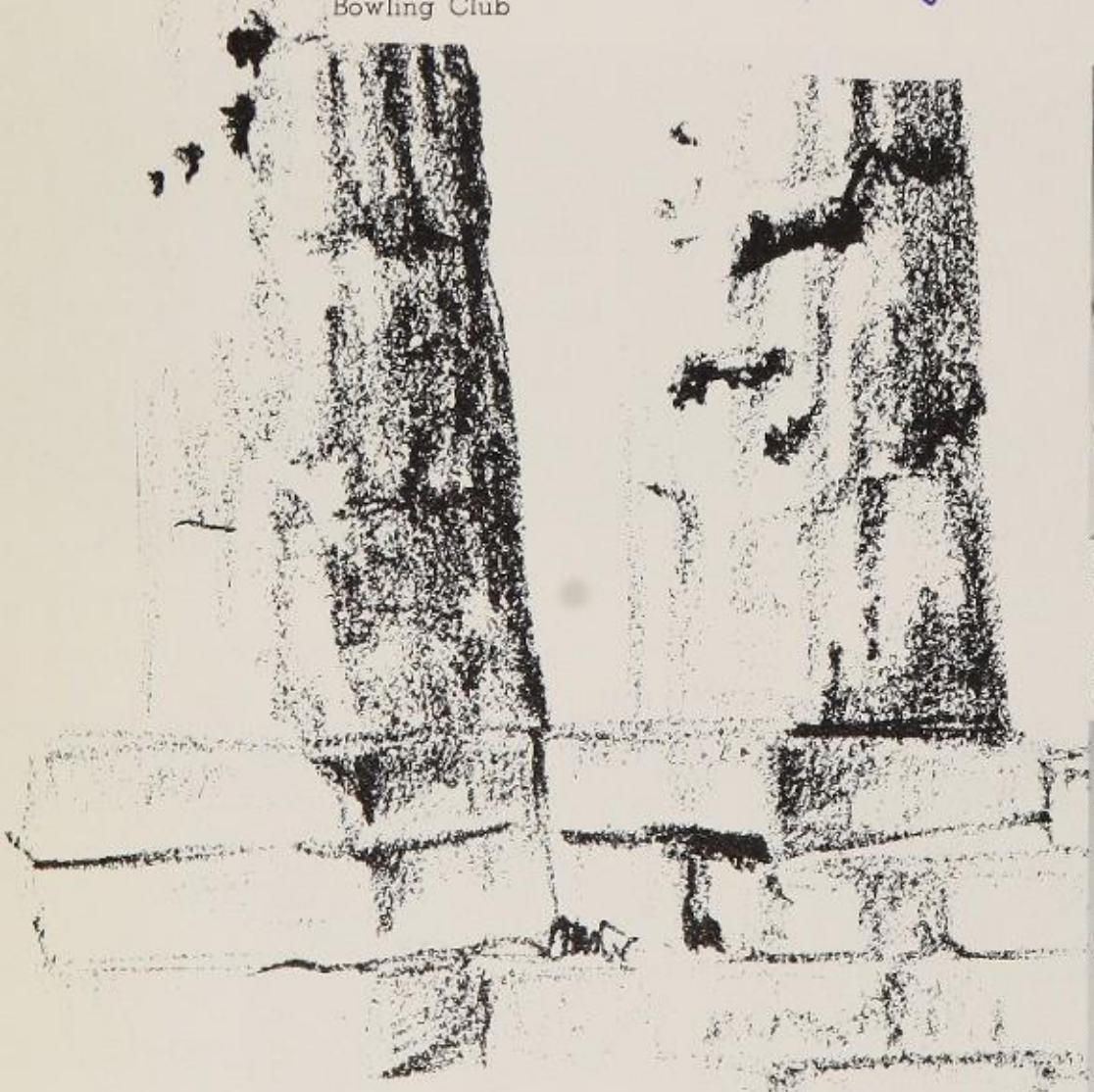

WANK, RONDA
Future Teachers,
President and Treasurer
Drama Corps
Library Squad
G.O. Representative

WARD, LEONARD

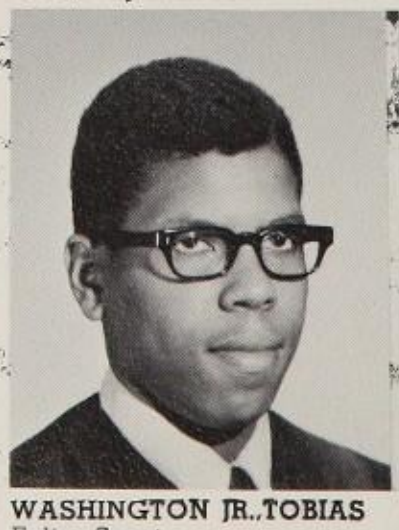

WASHINGTON JR., TOBIAS
Folio, Sports
Manager, Track Team
Art Club

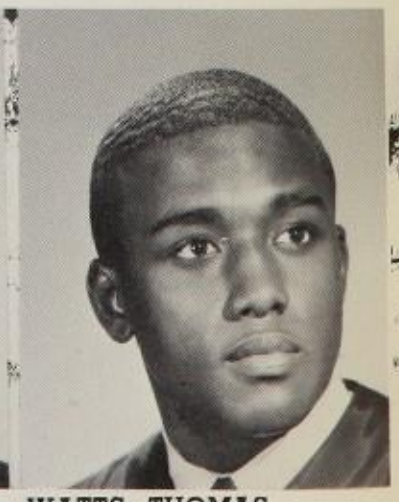

WATTS, THOMAS
Baseball Team
Track Team
Cross Country Team

WEHLE, JEAN

WEI, LUCY
Library Squad

WEI, WEN-CHERG
Math Club
Teacher's Aide

WEINDORF, HERBERT
Vice-Pres., Bio-Med. Club
Track Team
Palentology Club
Heritary Club
Cross Country Team

WEINER, DAVID
Junior Arista
Senior Orchestra
National Merit Honor
Honor Roll
Astronomy Club
G.O. Representative

WEINER, NEIL
Amatuer Radio Club
English Tutor
Ski Club
Teacher's Aide
Merit Roll

WEINSTEIN, HOWARD
Honor Guard
Teacher's Aide

WEINTRAUB, CHARLES
Jamaica High Bowl. League
Astronomy Club
Ski Club

WEISHAUS, JUDI
Girls' League
Human Relations Club
Student Council
Merit Roll

WEISS, EDWARD
Astronomy and Earth
Science Club

WEISS, EDWARD
G. O. Representative
Senior Band
Major "J" in Music

WEISS, HELEN
Bio-Medical Club
Teacher's Aide
Merit Roll
Spring Arts Festival
Minor "J"

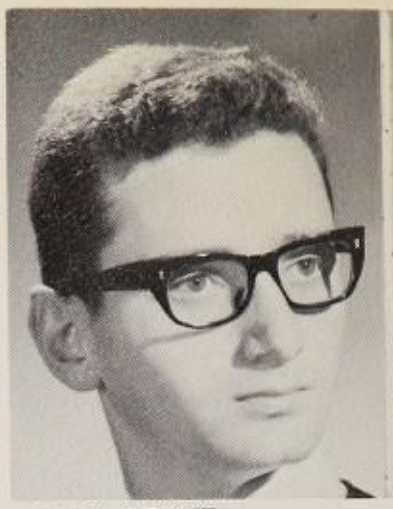

WEISS, LESLIE
President, Astronomy Club
Editor, Astronomy Club Publication
Math Club
Math Tutor

WEIS, LINDA
Leaders
All Day Conference
Folksing Committee
Candidate for G.O. Office
Senate

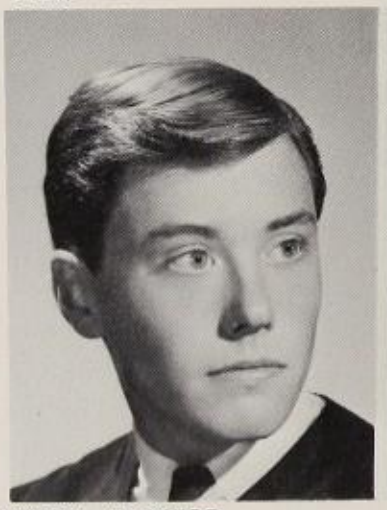

WEISS, RONALD
Audio-Visual Squad Lieut.

WEISS, TERRY
Teacher's Aide

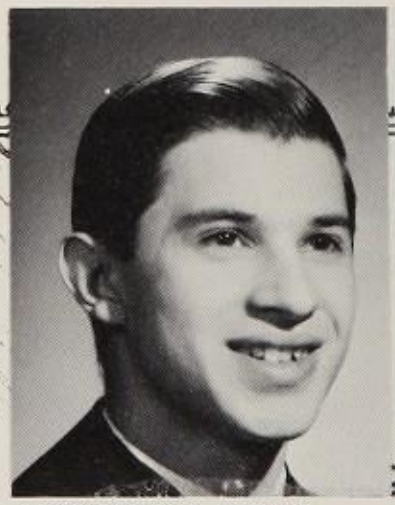

WEISSKIRCH, JORGE
Spanish Tutor

WEITZMAN, MARSHA

WERTOVITCH, BRUCE
Russian Club

WERFEL, DAVID
Track Team
unior Math Team
eacher's Aide

WERNICK, ROBERT
Golf Team
Office Aide
N.Y. Times Representative
All Day Conference

WHITAKER, JOYCE
Human Relations Club
Teacher's Aide
G.O. Conference
Swimming
Boosters

WIDICO, CHERYL
Teacher's Aide
Hostess Corps

To Arnold
Best of luck and
success in the
afterlife!
Michael

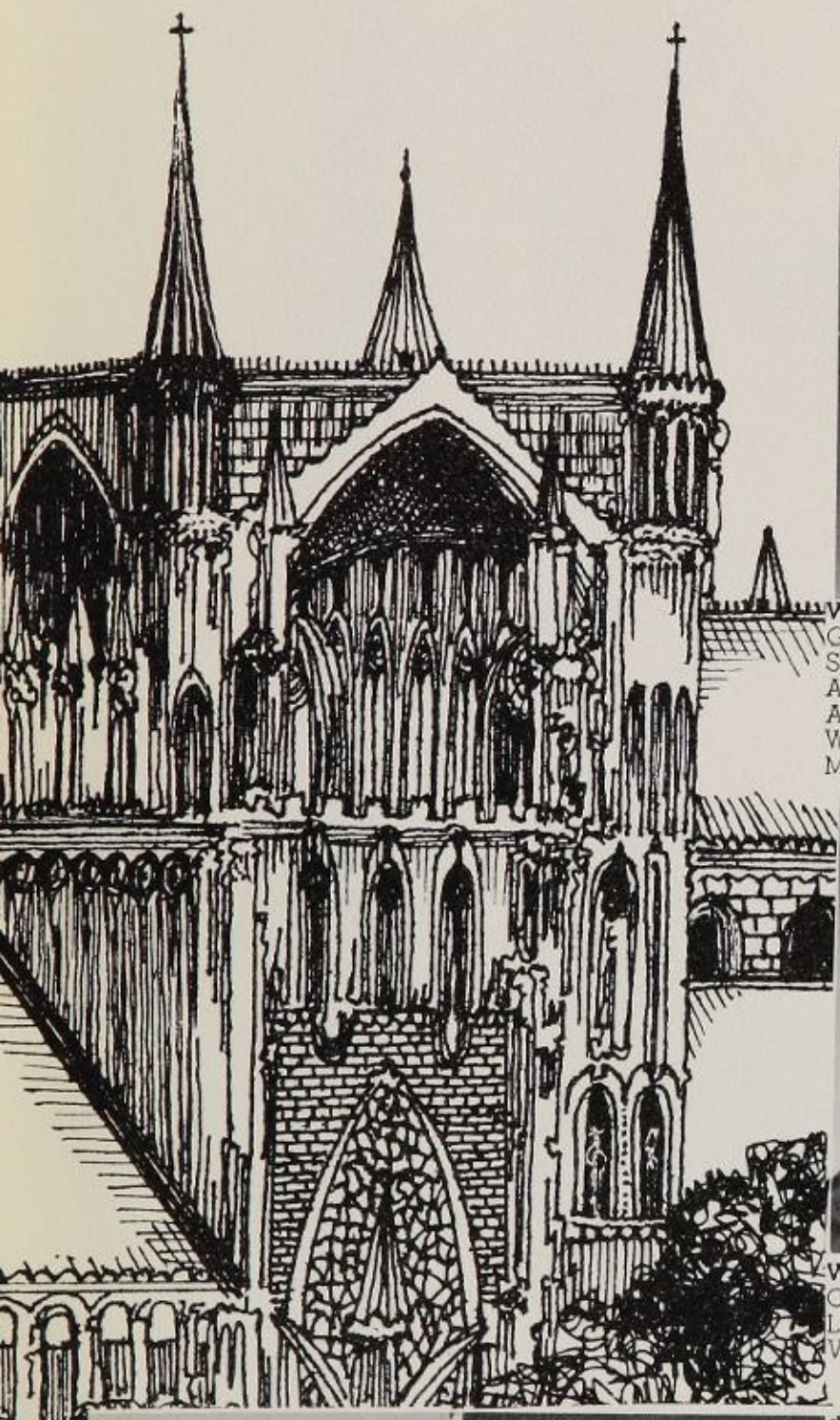

WIESEMANN, SANDRA
Senior Orchestra
Swim Assistants
Senior Band
Music Major "J"
Spring Arts Festival

WIESEN, SARAH
Folio, Sports
Secretary, Swim Assistants
President, Russian Club
Human Rights Club
Sing

WILENSKY, MICHAEL
G.O. Representative
Swim Assistant
Audio-Visual Squad
Artisans
Westinghouse Club
Merit Roll

WILLIAMS, BARBARA
Teacher's Aide
Attendance Office Aide
Lockerroom
Accounting Office Aide

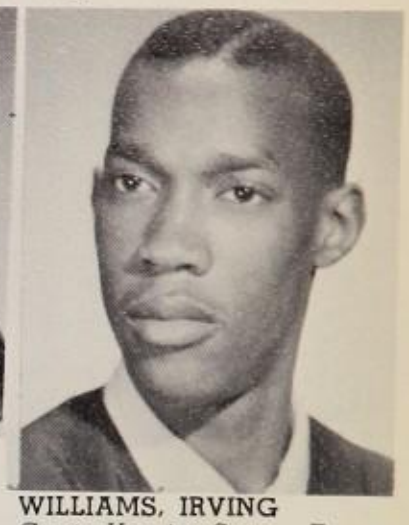

WILLIAMS, IRVING
Capt., Varsity Soccer Team
All-City Center Half Back
Treas., Varsity "J" Club
Track Team

WILLIAMS, JAMES
Captain, Honor Guard
Lunch Guard
Varsity Soccer

WILLIAMS, JOHN
Rifle Team

WILLIAMS, SCOTT
Track Team
Human Relations Club
Stage Technicians
G.O. Representative

WILSON, PHILIP

WILSON, VERONICA
Student Aide
Class Monitor

WISE, LAURIE
Teacher's Aide
G.O. Representative

WITRIOL, DEVRA
Girls' League
Teacher's Aide

WOHRYZEK, SUSAN
Swim Asst., Govern. Board
News Editor, Hilltopper
Bio. Lab. Squad
Vice Pres., Golf Club
Ski Club

WOLF, ADRIENNE
Teacher's Aide
Industrial Secretary

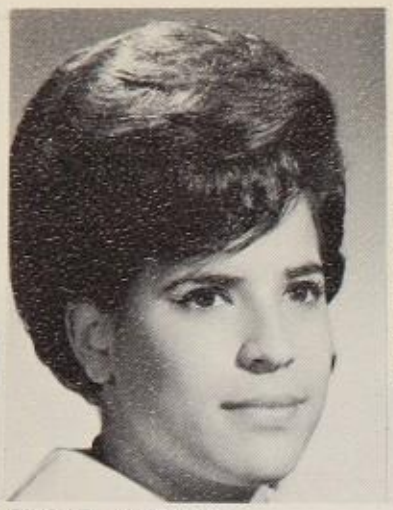

WOLF, DARYLE
Teacher's Aide
Ski Club
Bookroom Squad
Personnel Aide

WOLF, LAURIE
Girls' League
Ski Club
Merit Roll
G.O. Alternate
Boosters

WOLF, MARIANNE
Swim Assistant
Tironian

WOLFE, RAY

Practically Bustarichey, good luck, to someone who won't need it. Always, Phil.

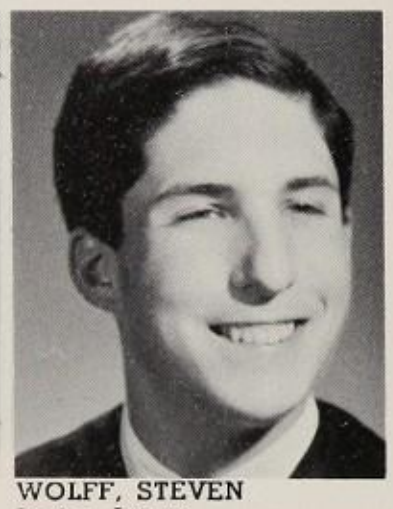

WOLFF, STEVEN
Junior Arista
Honor Roll
Westinghouse
Program Committee
Honor Guard

WOLFSON, PAUL
Teacher's Aide
Swim Assistant

WOLFSON, PHILIP
Arista
Artisans
Manager, Handball Team
Stage Assistant
Art Committee

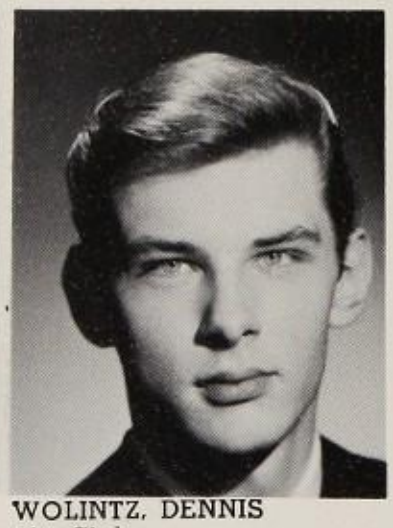

WOLINTZ, DENNIS
Ski Club

WOLK, JOEL
Half Back, Var. Soccer Team
Varsity "J" Club
Senior Band
G.O. Representative
Artisans

WORSHAM, MIKE

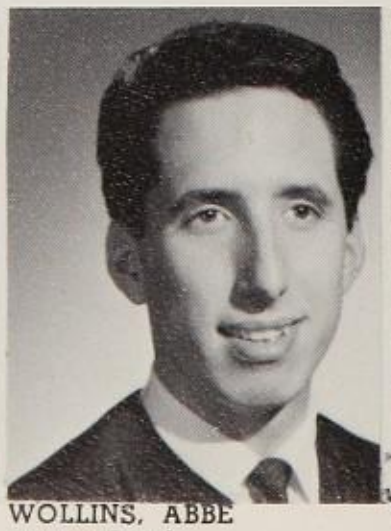

WOLLINS, ABBE
Senior Band
Major "J" in Music
Music Certificate
Teacher's Aide
Ski Club

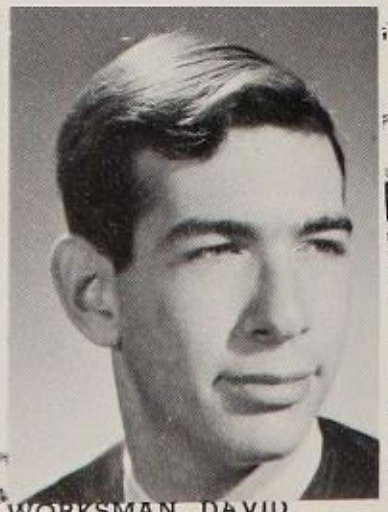

WORKSMAN, DAVID
Pres., Bio-Medical Club
Bio. Genetics Club
Paleontology Club
Bio. Techniques Squad
Honor Guard

Many good luck follow you everywhere
David

WUECHNER, RITA
Achievement

WUNDER, ANGELIKA
Teacher's Aide
Switchboard Monitor
Costume Squad
Bookroom
Bronze and Silver
PSAL Awards

YOUNG, SANDY
Ski Club
Golf Team
Track Team
Teacher's Aide
Swim Assistant

ZALMAN, RICHARD
Choir
Honor Roll
Chess Club
Spring Arts Festival
Major "T" in Music

ZELDIS, KAREN

ZELTER, HELENE
Guidance Aide
Boosters
Senior Chorus
G.O. Representative
Spring Arts Festival

ZEMMEL, ISABEL
Senior Orchestra
Secretary, Debate Society
Girls' League

ZEVELOFF, BARBARA
Spanish Club
Switchboard

ZIEGLER, THOMAS
Ski Club
Honor Guard

ZIMET, DAVID
Cross Country Team
Track Team
Human Relations Club
Swim Assistant
Tutor

ZIMRING, SHELLEY
Recording Sec'y of G.O.
Coordinator, All Day Conf.
Arista
Girls' League
G.O. Representative

ZUCKER, HARRIET
Attendance Office
All Day Conference
Booster
Ski Club

EXIT

BOOSTER ADS

ABBEY AUTOMATION SYSTEMS, INC.	232 Varet Street, Brooklyn 6, N. Y.
ACADEMY PRESS; PRESS AFFILIATES, INC.	173-16 Jamaica 32, N. Y.
ALLIED HARDWARE & METAL SPECIALTIES CO., WHOLESALE DISTRIBUTORS	170-14 Hillside Avenue, Jamaica 32, N. Y.
MR. AND MRS. IRVING ANTON	
ARELE'S OF QUEENS New York's Only Kosher Night Club Restaurant - Caterer	Long Island Expressway and 162 Street, Flushing 65, N. Y.
BEARY & BEARY	Chase Manhattan Bank Bldg., 161-01 Jamaica Avenue, Jamaica, N. Y.
BRUNMER COMMERCIAL CORP.	57 Prince Street, New York, N. Y. 10012
MAX CITRIN, REAL ESTATE; Houses Bought and Sold	
DAVY JONES SEAFOOD HOUSE	103 West 49th St., New York 19, N. Y.
DeLUXE FRENCH CLEANERS	431 Decatur Street, Brooklyn, N. Y.
MOSES M. FALK, ATTORNEY AT LAW	225 Broadway, New York 7, N. Y.
FRIENDSHIP SERVICE STATION, INC.	39 Neptune Ave., Brooklyn 35, N. Y.
ABE GELLMAN & CO., INC.	133 West 21st St., New York, N. Y.
ALEX GRUENBERG; General Insurance	147-20 77th Avenue, Kew Garden Hills, N. Y.
JOSEPH HERSH, Dressmaking and Millinery Supplies	1000 Sixth Avenue, New York 18, N. Y.
HOMELAWN HAND LAUNDRY	87-47 Homelawn Street
IDEAL HANDBAG FRAME SALES CO.	339 Greene Ave., Brooklyn 5, N. Y.
A. HENRY JOHNSON	
HERMAN LEWIS INSURANCE	103 East 125 St., New York 35, N. Y.
LICHTENBERG-ROBBINS BUICK, LTD.	97-22 Rockaway Blvd., Ozone Park, N. Y.
LITHOGRAPHERS SUPPLY COMPANY	117 Varick Street, New York 13, N. Y.
LOEWENSTEIN'S STRICTLY KOSHER RESTAURANT	167-19 Union Turnpike, Flushing 66, N. Y.
MARK PRINTING & STATIONERY CO., INC.	91 Spring St., New York 12, N. Y.
MILLER HOMES	3707-B Hempstead Turnpike, Levittown, N Y.
MILLMAN PHARMACY	81-53 Lefferts Blvd., Kew Gardens, N. Y.
J. MINTZ, INC., Beef, Pork, Pork Products, Provisions	501 East 153rd St., New York, N. Y.
MODERN WOOLENS	117 Orchard St., New York, N. Y.
MOUNTING & DIE CUTTING CO., INC.	3611 Fourteenth Avenue, Brooklyn 18, N. Y.
SHAPIRO & TARTELL, PAPER BOXES	47-47 35th Street, Long Island City 1, N. Y.
STREAMASTER CO., INC.	110 West 30th Street, New York, N. Y. 10001
TOPPS TRIMMING STORE Buttons - Button Holes Covered Buttons - Knit Yarns - Crochet Cotton Embroidery - Belts - Zippers and Notions	5905 Myrtle Avenue, Brooklyn 27, N. Y.
PARK AVENUE CREDIT CORP., Commercial Financing	375 Park Avenue
VICTORY THREAD CO.	752 Broadway, New York 3, N. Y.
AARON WEISS CLOTH CUTTING MACHINES	759 6th Avenue, New York 10, N. Y.
M. WOLF PLUMBING & HEATING CO.	197-25 Jamaica Avenue, Hollis, New York
WOLFSON'S Strictly Kosher Meats, Poultry, Provisions	2187 Broadway, New York City

We Salute You!

Congratulations and the best of luck! We at Lincoln are proud of the part we have had in helping to make your classbook a permanent reminder of your school years, recording with photographs one of the happiest and most exciting times of your life! We hope that, just as you have chosen us as your class photographer, you will continue to think of Lincoln Studios when you want photographs to help you remember other momentous days to come! When you choose Lincoln portraits, you are sure of the finest craftsmanship at the most moderate prices!

LINCOLN STUDIOS

FOREMOST SCHOOL PHOTOGRAPHERS IN THE EAST

89-43 165th STREET

Jamaica, New York

RE 9-9585

N. R. DRILLING COMPANY

ESTABLISHED 1906

Manufacturing

Scholastic Jewelers

130 West 46th Street

New York City

BRyant 9-5251

Many future Successes!

"FOLIO"

RE 9-9400—0700

JEM PHARMACY

Your Friendly Drug Store

167-18 HILLSIDE AVENUE
Jamaica, N. Y.

M. Weinfeld, Ph. G.

RE 9-1220

Hollywood

FUR RENTAL SERVICE

"Glamorous Furs for the Glamorous Lady"

For Your Prom
Referred by Jamaica High School G.O.

175-14 HILLSIDE AVENUE
Jamaica 32, N. Y.

JEEP BUICK

LICHTENBERG-ROBBINS BUICK LTD.

97-22 ROCKAWAY BOULEVARD

Ozone Park 17, N. Y.

VI 8-8500

William Lichtenberg

AX 7-2200

NEWARK MILLS, INC.

Home of Beautiful Fabrics

Drapes — Slip Covers — Upholstering

148-12-22 JAMAICA AVENUE
Jamaica 35, N. Y.

JA 3-7020

YEE'S

CHINESE & AMERICAN RESTAURANT

Specializing in Cantonese Dishes - Take Out Food

79-25 MAIN STREET
at Union Turnpike
Kew Gardens, N. Y.

Daily 11:00-11 P.M. - Fri & Sat. 11:00-12 P.M.
Sun. 12:00-11 P.M. Closed Monday

Eastern Press, Inc., Brooklyn 17, N. Y. 185

INDEX

Accounting Department 40
Accounting Honor Society 70
Activities Section 52
Administration 6
Arista 58
Art Department 46
Artisans 72
Astronomy Club 64
Baseball Team 99
Basketball Team 96
Biological Science Department 32
Booster Squad Leaders 93
Bowling Team 103
Boys' Health Education Department 50
Bridge Team 62
Cheerleaders 92
Chemistry Club 65
Chess Team 63
Community Service Club 66
Costume Committee 77
Cross Country Team 105
Curriculum Section 16
Dance Corps 81
Deans 7
Debating Club 66
Dedication 7
Drama Corps 87
Editors and Staff 54
English Department 18
Fencing Team 94
Foreign Language Department 23
French Club 75
Future Nurses 76
Future Teachers Honor Society 76
General Office 12
Girls' Bowling Club 83
Girls' Golf Club 83
Girls' Health Education Department 48
Girls' League 78
Guidance Counselors 8
Handball Team 99
Hebrew Club 75
Hilltopper 60
Home Economics Club 77
Home Economics Department 39
Honor Guard 84
Honors 68
Human Relations Club 66
Industrial Arts Department 37
Introduction 2
Leaders 79
Library 13
Make-Up Committee 72
Mathematics Department 35
Math Teams 62
Merchandising Honor Society 71
Music Department 44
Nucleus 65
Paleontology Club 64
Parking Squad 84
Physical Science Department 29
Principal's Message 4
Problems of Democracy Club 67
Protozoology Club 64
Publicity Council 74
Radius 63
Related Guidance Counselors 10
Rifle Team 102
Scribe 61
Secretarial Studies Department 42
Senior Section 106
Sing 1965 85
Ski Club 82
Soccer Team 100
Social Studies Department 26
Spanish Club 75
Speech Department 21
Sports Section 90
Stage Technicians 72
Student Court 57
Swim Assistants Honor Organization 80
Swimming Team 98
Table of Contents 2
Tennis Team 97
Tironian Honor Society 71
Track Team 104
United Nations Club 67
Varsity "J" 82
Yiddish Club 75

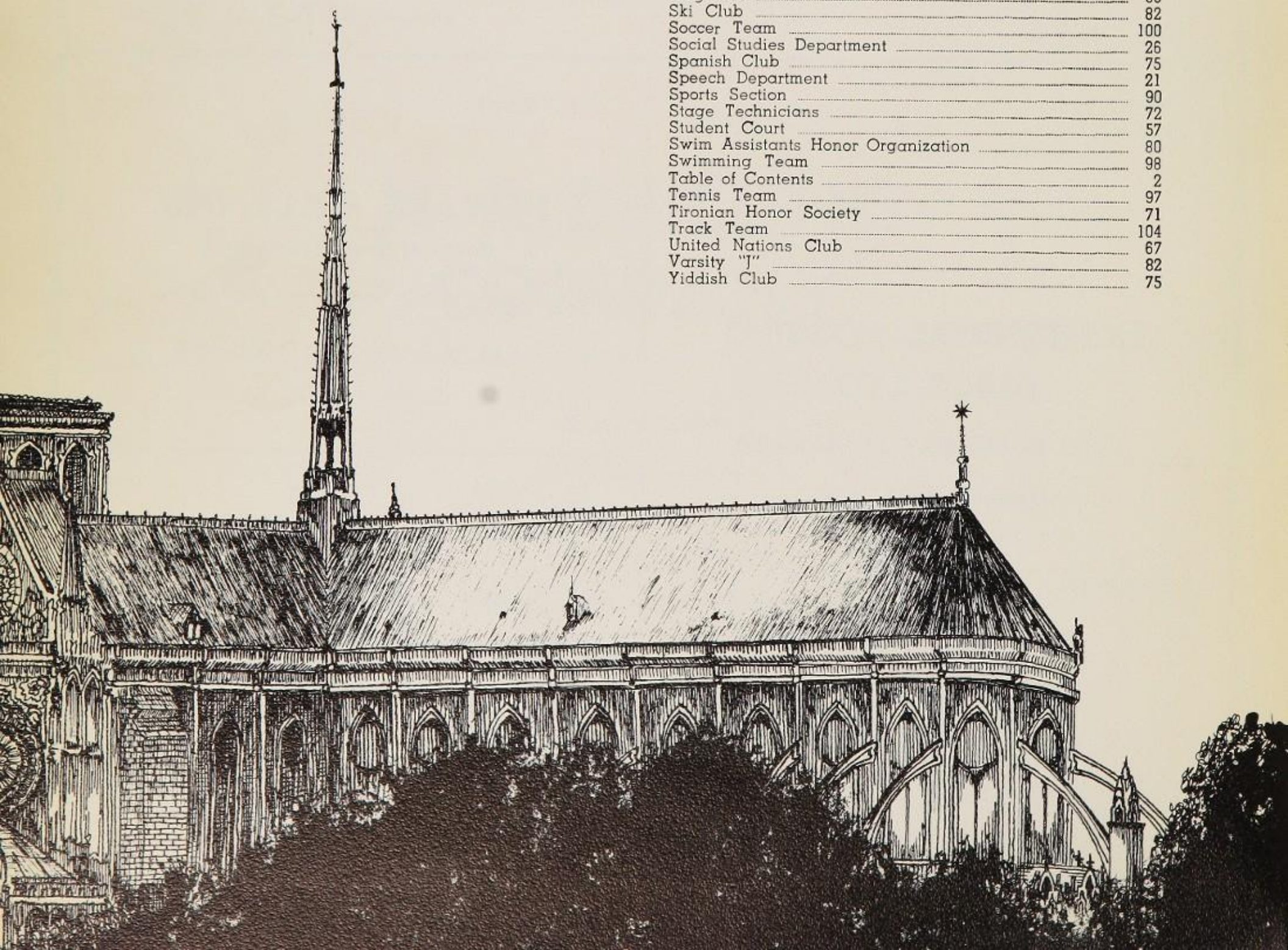

Arnold;

I would have said Good Luck at M.I.T, but since you're only going to City, I guess I'll wish you good luck anyway.

Michael - a math team parent

"Lives of great men all remind us
We can make our lives sublime,
And, departing, leave behind us
Footprints on the sands of time."

Henry Wadsworth Longfellow